

EDUCATION IN ST. CLAIR COUNTY
1910

In 1910 B. B. Comer was governor of Alabama, Harry C. Gunnels was state superintendent of education, and B. F. Hammond was superintendent of county schools.

The population of St. Clair County at that time was 20,715. There were 5,718 white children of school age. Of this number 4,931 enrolled in school and the average daily attendance was 3,451. The average length of the term was 100 days.

There were 70 schools in operation during the year, and 16 of these were graded. These schools employed 85 teachers of which 34 were males, and 51 females. These teachers held state certificates distributed as follows: Life Grade 5, First Grade 13, Second Grade 34, and Third Grade 33.

The state appropriation amounted to \$19,068.66, poll tax \$2,460, and the county one-mill tax \$4,512.50. The patrons of the schools contributed during the year \$3,750 in tuition and incidentals. The average monthly salary paid the teachers were \$58.33.

The public school buildings were valued at \$51,000, school furniture \$9,400, and libraries \$1,280. Six of the buildings were deeded to the state. County superintendent B. F. Hammond indicated in his annual report that a number of new buildings were being constructed with state aid.

CORPORATION OF
PELL CITY.

ST. CLAIR COUNTY, ALA.

①

N. B. SPEARS, MAYOR.
SUMPTER COGSWELL, CLERK.
W. T. CHAPMAN, TAX COLLECTOR.

PELL CITY, ALA.

100

John Cameron - Lot 7 B 43	30.00
" " 10 " 48	31.00
W J & Wra (Chosen) Lots 3 + 4 B 23	24.00
H H Callaway Lot 5 B 119	Not taken
D. O Callaway Lot 5 B 112	Not taken
Lot 5 - Bk 46 - J	
H H Callaway Lot 16 B 47	Not taken
D F Tumbly 18 B 21	Not taken
J P Boley - 5 - 74	Not taken
J S Boley - 2 - 138	Not taken
H A Conitt 21 - B 46	Not taken
J J Coleman 2 B 118	Not taken
J M Cooper 4 - 117	Not taken
Pate Hazelwood 3 - 24	Not taken
J W Galbreath Etn. 2 - 112	Not taken
B H Borman 5 - 119	Not taken
C W Borman - 8 - 172	Not taken
D F Tumbly Lot 4 B 24 - 47	
Changed into Conitt for lot	
D F Tumbly 17 - 44 -	75.00
J M Pruett - Lot 3 Bk 122 -	5.00
Conitt Lot 1 - 122	14.00

CORPORATION OF

PELL CITY.

ST. CLAIR COUNTY, ALA.

PELL CITY, ALA. _____ 15

Hewell Chapman	106	11-122	27.00
J. Miniswan		22-115	not taken
H Kaplan		22-46	not taken
J. Hazalwood		4-47	11.00
Geo. J. Jones - (J. Harwood)		7-47	15.00
H. J. Jones Chapman		7-47	12
H. J. Jones Chapman			
J. R. Kiegron		2-117	12
M. Jones		14-118	2
P. M. Jones		7-118	2
J. L. McClellan		14-24	1
H. E. Faulk		12-24	11
M. E. Forester		7-8-49	3 13
Miss Hartman Years		3-131	11
J. D. Kiegron		10-1	2
R. M. Alonson		20-71	not taken
True Wood		3-27	1
R. Little		14-22	1
R. W. Ford		6-22	
F. A. Little		7-22	1
J. L. Griffiths		2-22	2 2
J. W. Ellman		2 1/2 - 6-110	

paid 7/12
 due 1/350
 no table
 due 2/11 = 2 2

3

Thos J. Galtner E 1/2 - S - B 109 - 11 -
Judson Pandy - E 1/2 - 2 B 109 - 8 -
W. J. Chapman (Chas. Roberson) 3 - 0. 7
Melle McBrain - 66 - 5 + 6 - 144 - 10.
Col. McBeard Club - 66 - 1 + 2 - 24 - Donations
Municipal Benevolent Assn - 14 B 162 - Donations
L. C. Cannon - 66 - 134 3 for lot
in S. W. of Highway
Janet Colman - 1/2 - 1/2 - 1/2 -
Justin Colman - 1/2 - 1/2 -
Let 13 B 162 - Donations
12 months in whole to be used
Main Mission Baptist Church
Let 7 B 162 - Donations
12 months in whole to be used -
~~J. J. Hays - 66 - 9 - 10 - 11 - 12 - 500 -~~
A. J. Draper Lots 5, 9, 10, 11, 12
13 + 14 B 17 300
J
Lee City Manufacturing Co 5 1/2 acres - 250 -

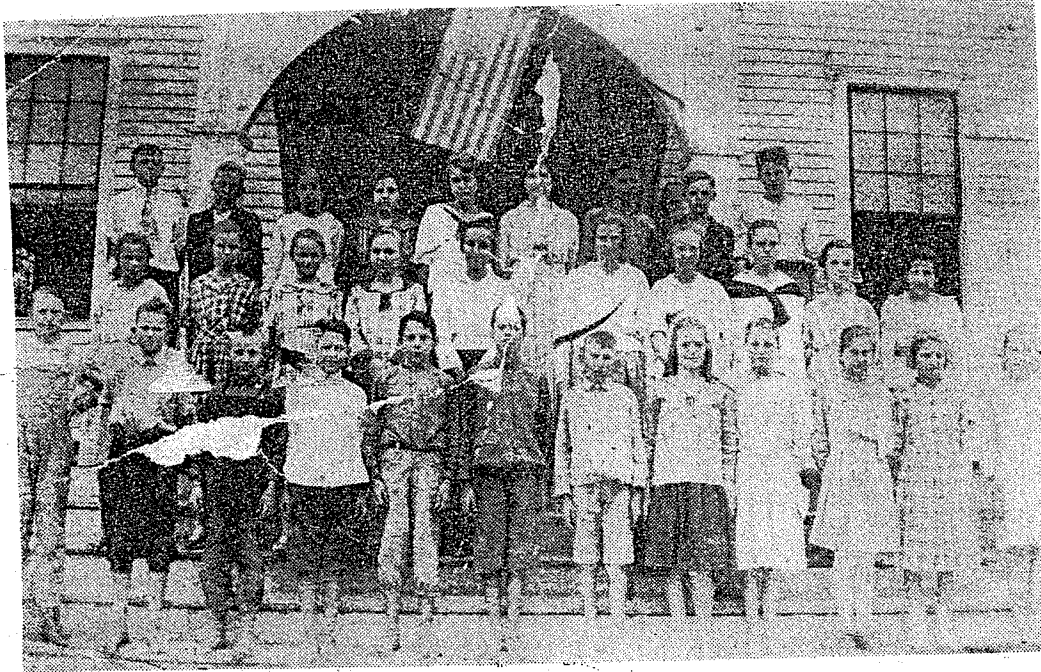

ANOTHER OLD ONE from the album of the News-Aegis files. This picture was loaned to the News-Aegis by Mrs. Lindsay Smith, nee Miss Bessie Duke. They are from left front row; Robert McClellan, Claren-

ce Phillips, unidentified, Joe Stone, Alton Brown, unidentified, Ralph Renegar, Mabel Bowen, Flossie Stephens, (Mrs. John W. Singleton), Helen Mikul, Ruth Zackie, unidentified.

2nd row: A Bowman girl, first name unknown, Ice Graham, Mae Luker, Bessie Duke, Bertie Mae Neal, Ruby Zackie, Ollie Owens, unknown, Pearl Levans, Stevans last name, first name unknown. 3rd row; Hubert Pear, last name Stevens,

first name unknown, Ila Day, Inez Thomas, Clara Spruiell, (Mrs. Hughie Dickey), Vanire Walker, teacher; J. D. Stephens, Laney Bain and Laney Graham. This picture was made at the old Hall Hill school about 1918.