

Pelmei '53

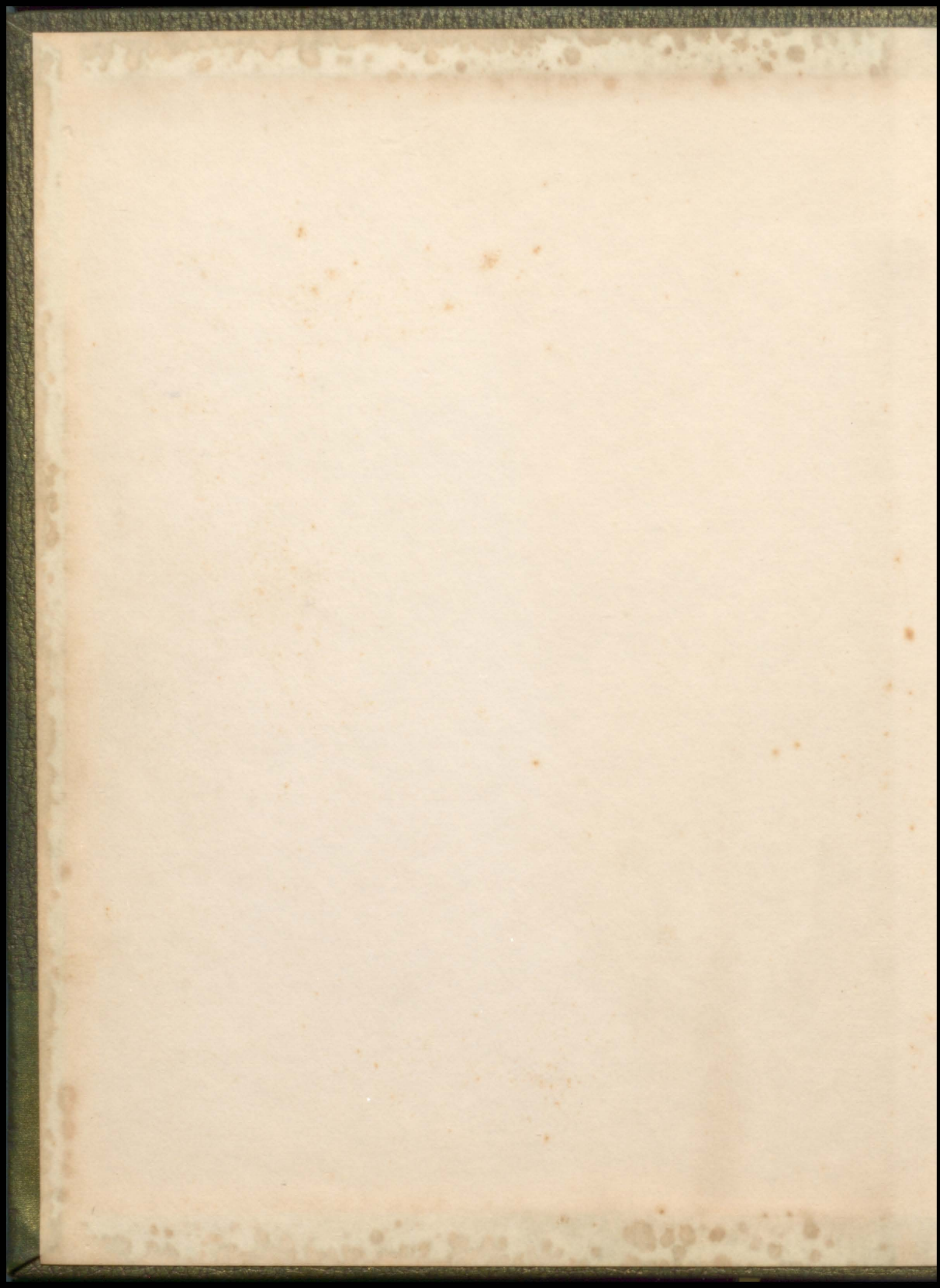

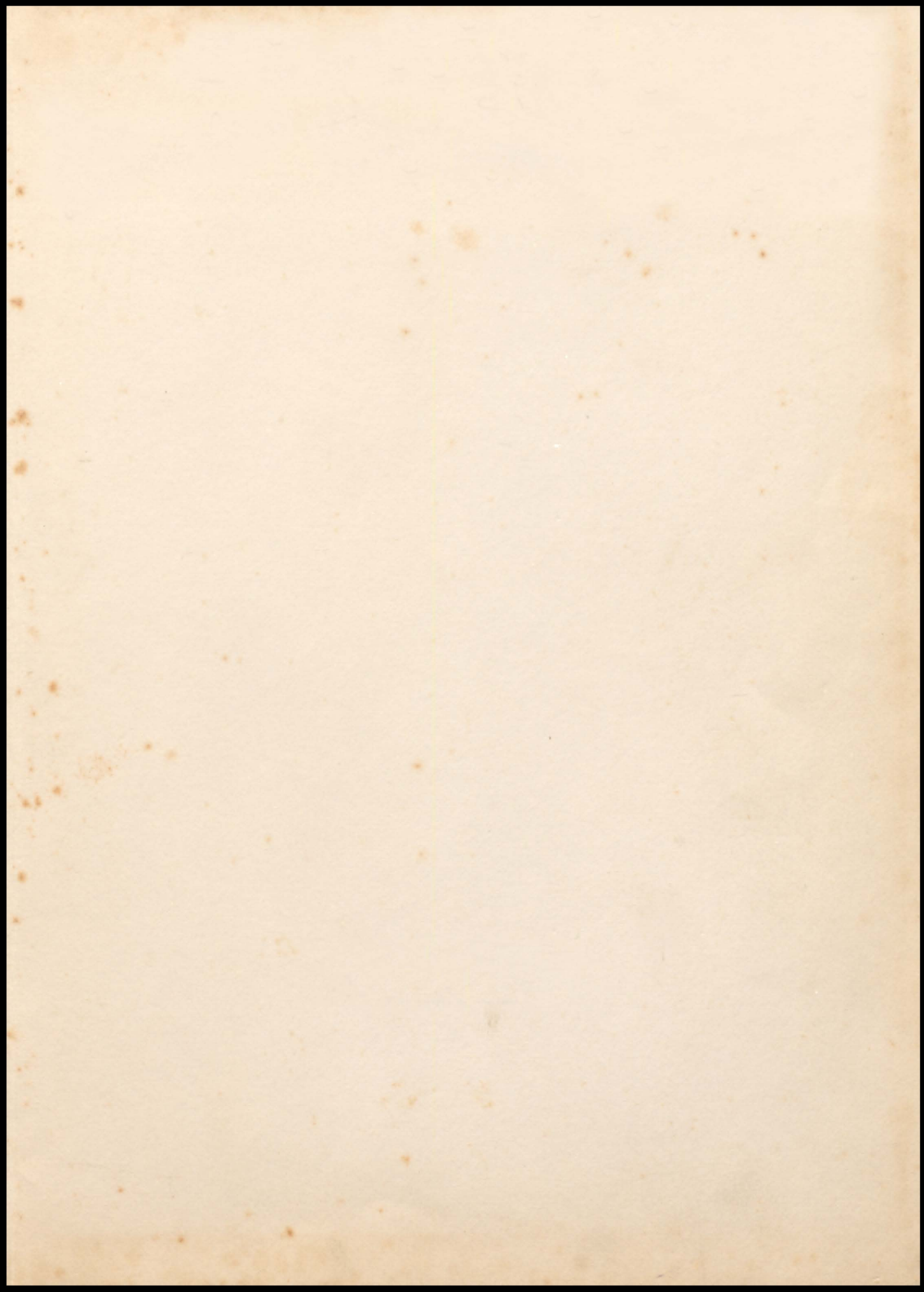





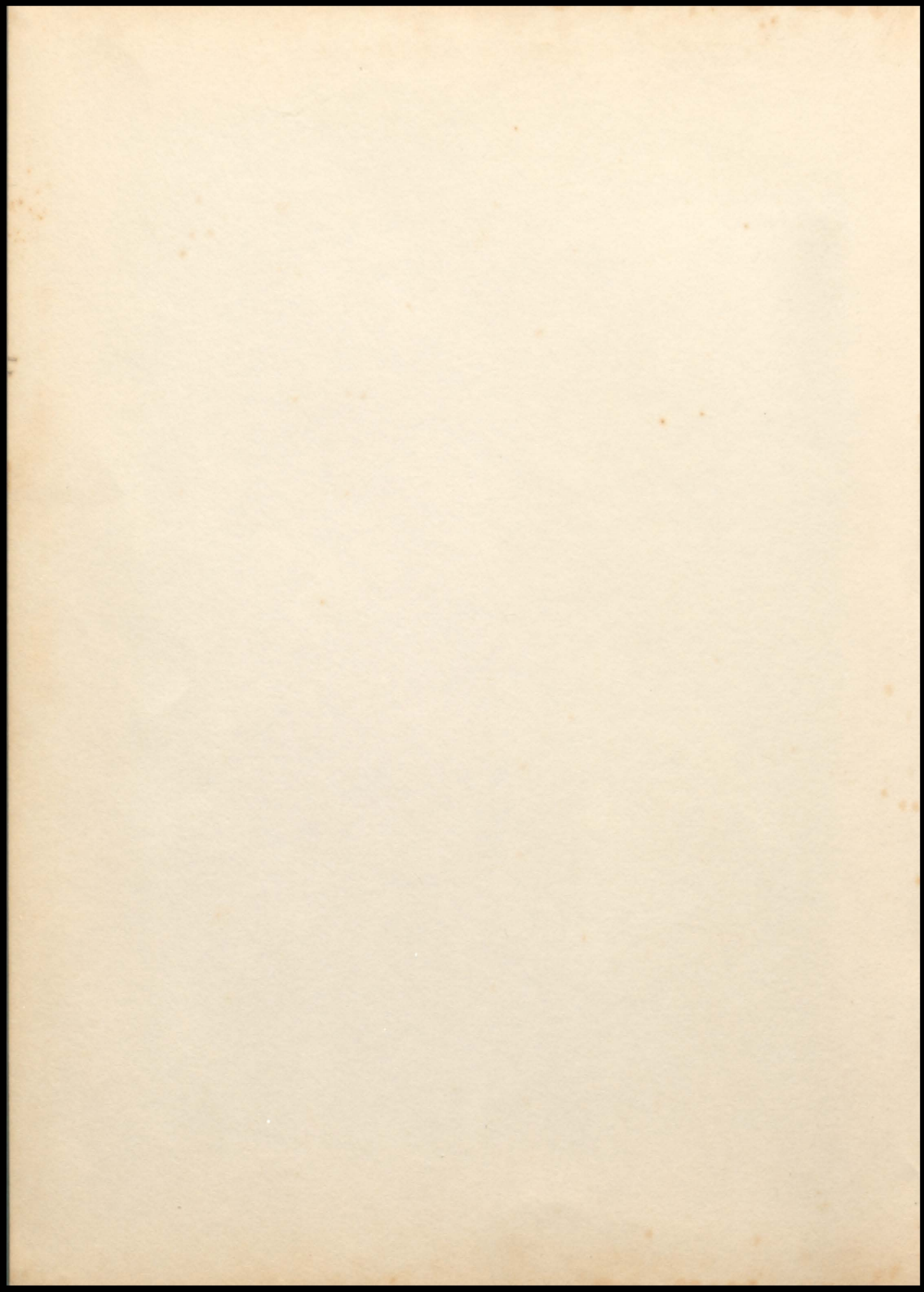



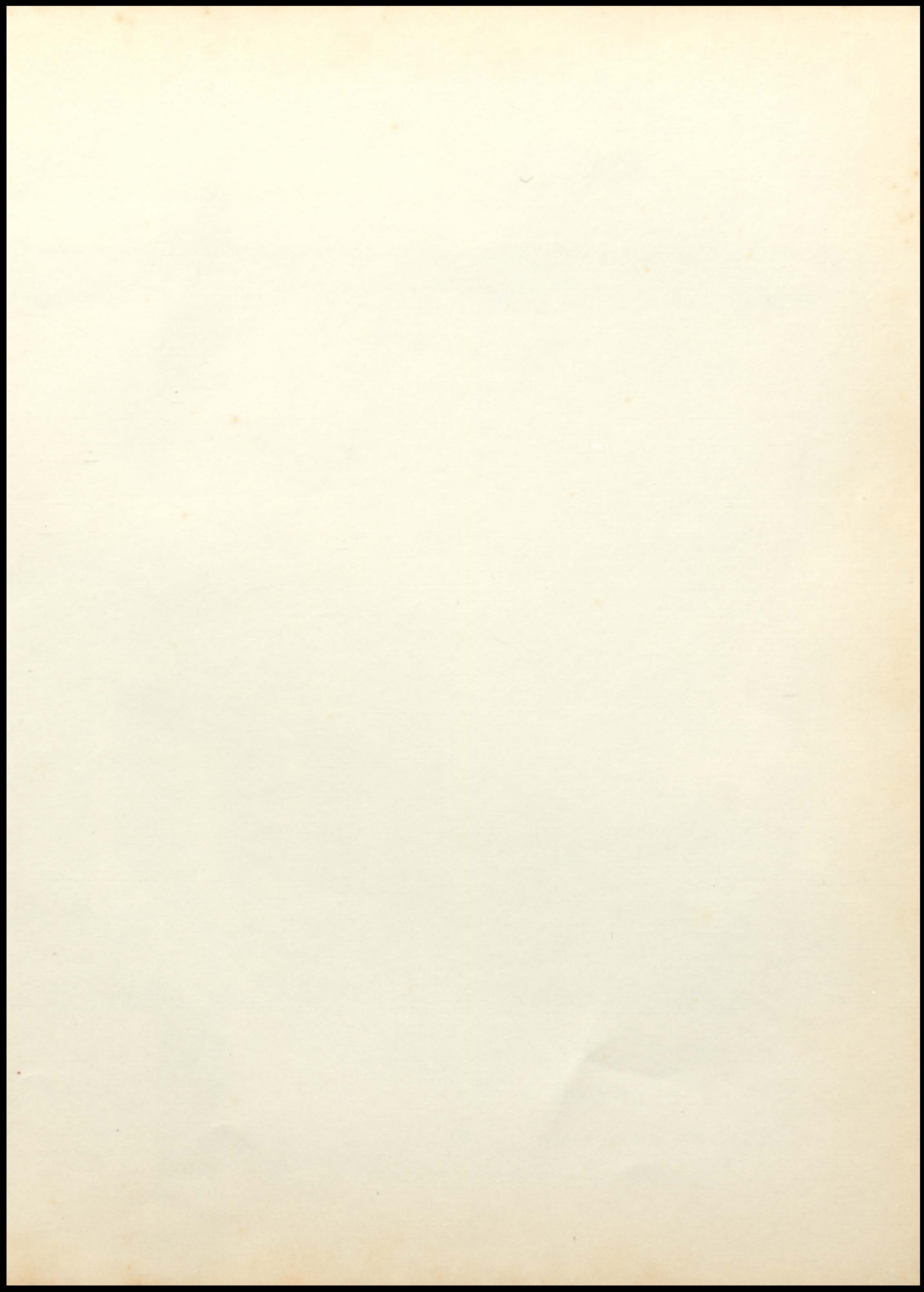



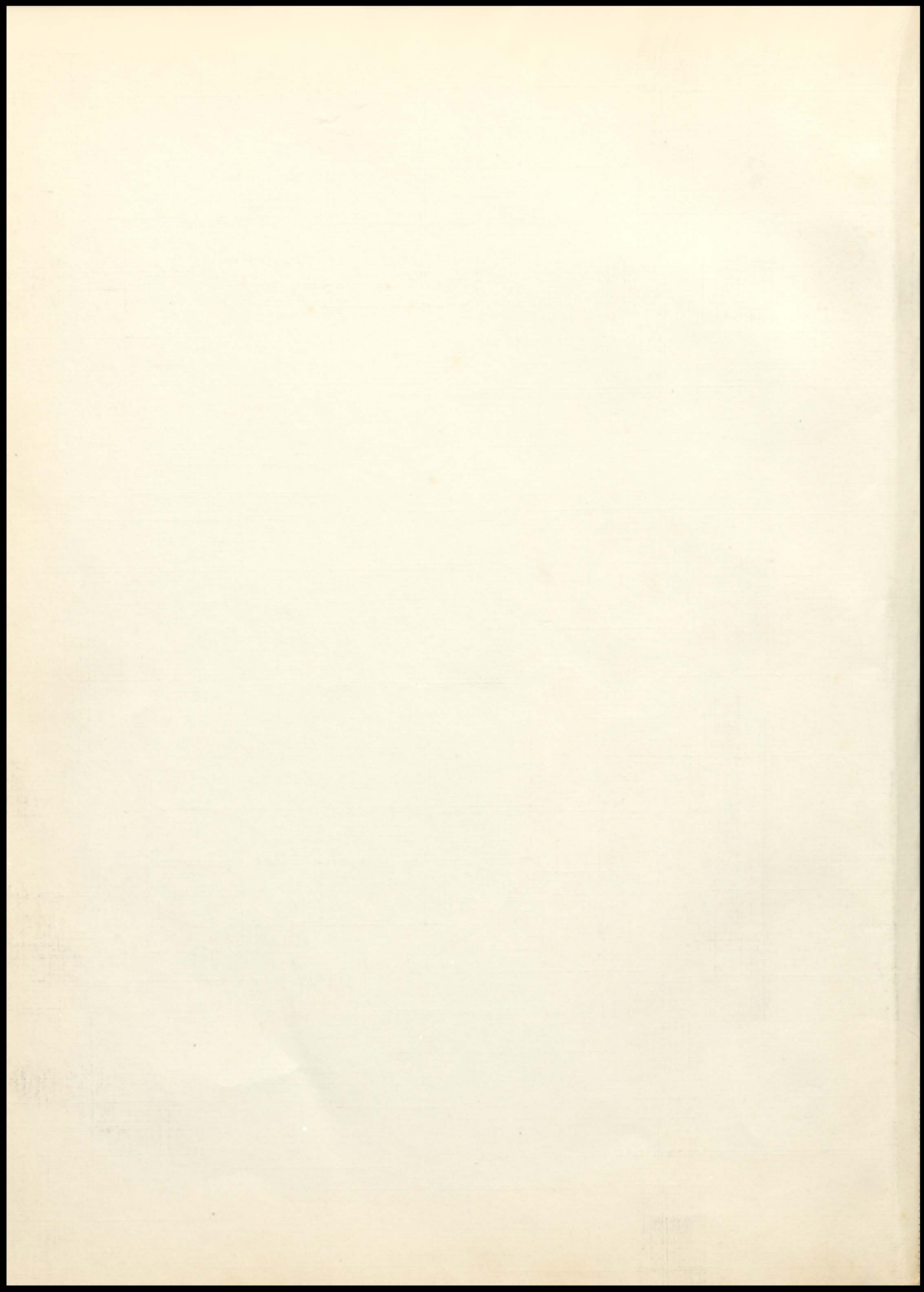



1953

*Pelmel*



Published By

PELL CITY HIGH SCHOOL SENIORS

Pell City, Alabama



Time is a sort of river of passing events,  
and strong is its current. No sooner is a thing  
brought to sight than it is swept by and an-  
other takes its place, and this too will be  
swept away.

--Marcus Aurelius

## *Foreword*

The purpose of the 1953 PELMEL is to record the deeds of boys and girls, who, for the past four years, embodied the spirit of Pell City High School. In the years to come this yearbook will keep alive the memories gathered during their high school days. The future years will bring new faces and changes to the school scene, but there shall be this record of the friends they knew, the things they did and the memories that are still dear to them.

## *Contents*

FACULTY  
CLASSES  
CLUBS  
ACTIVITIES  
ADVERTISING  
WHO'S WHO  
SNAP SHOTS



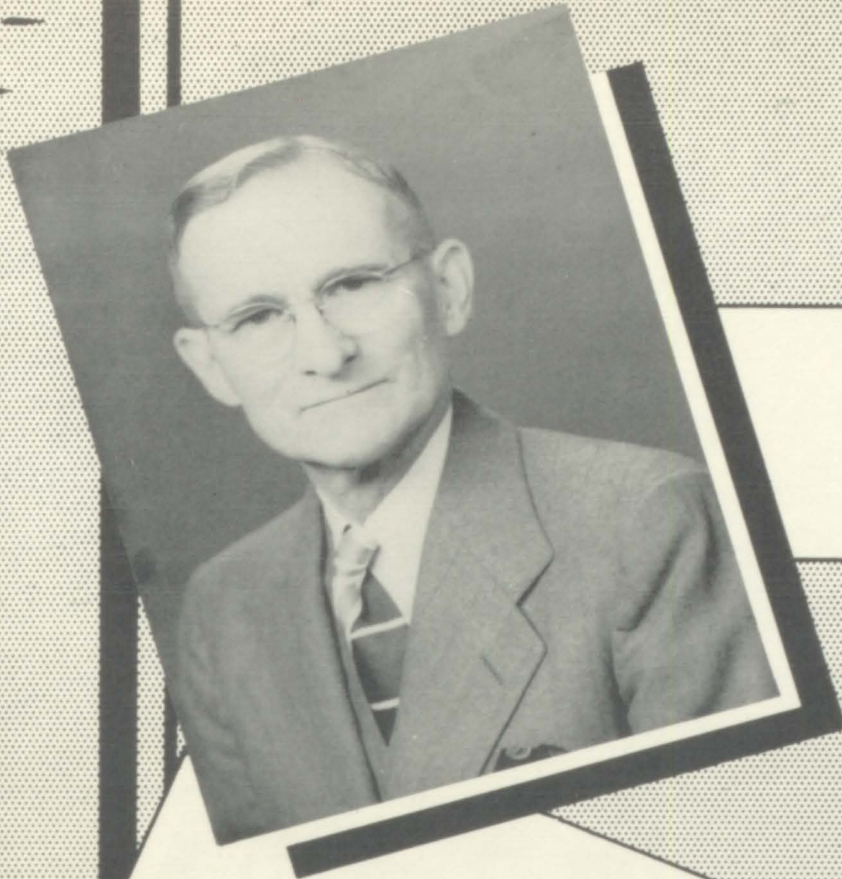

## *Superintendent's Message*

To the students:

It is all right to stick to old ruts so long as no better way presents itself. When a better way does appear, do not be slow in changing. This is necessary to promote continuous progress.

This age presents great opportunities to you. There is much to challenge your best efforts. May you have the courage to face the future with a noble purpose.

Sincerely,

*Roy Gibson*  
Roy Gibson  
Superintendent



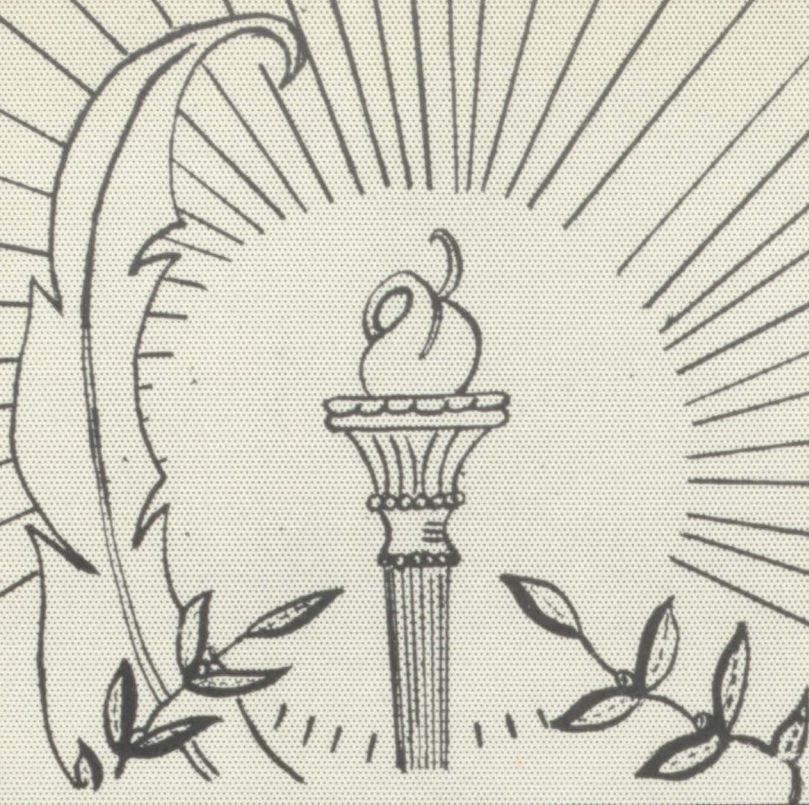

# DEDICATION

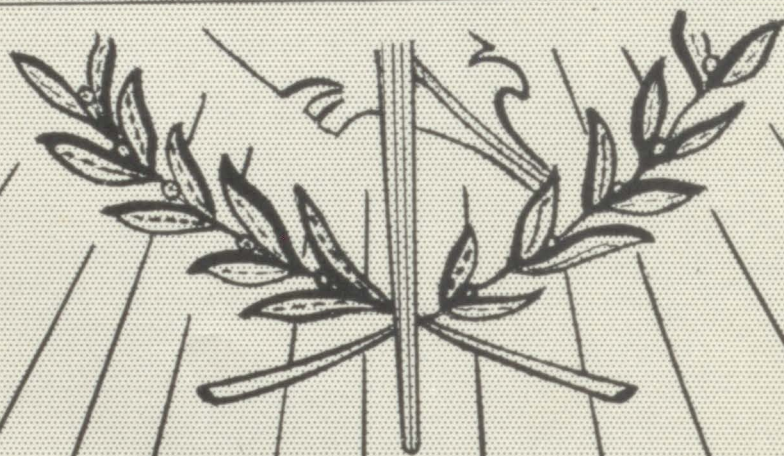

To all American citizens who give  
themselves with us to the making of  
An Abiding Peace.

M.JJ.



# Administration



CORINNE JACKSON  
Mathematics

*Corinne Jackson*



MARIE TUCK  
English, Speech

*Marie Tuck*



E. HERBERT CHILDS  
Principal

DOROTHY R. MAYS  
Art



C. C. LEE  
English, Spanish



BEATRICE ALEXANDER  
History





NIOMA LEE  
English

NANCY TURNER  
Typing, Shorthand



ELIZABETH STARNES  
Civics, History

JOHN C. SLOVENSKY  
Science

*John Slovensky*



DOTTIE SUE RUSHING  
Physical Education

WILLIAM H. GLOVER  
Physical Education  
Coach

LESTER BRYANT  
Mathematics

MIRIAM G. CHILDS  
Librarian

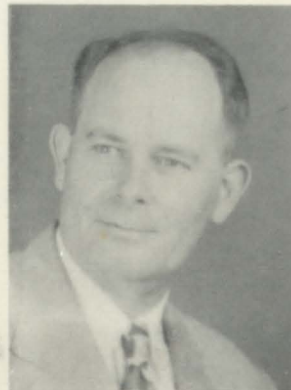

*Miriam G. Childs*



GRACE W. LOCKE  
Home Economics

J. W. LOCKE  
Agriculture

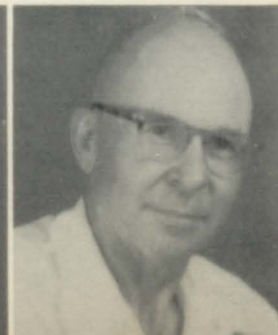



# Senior Class Officers

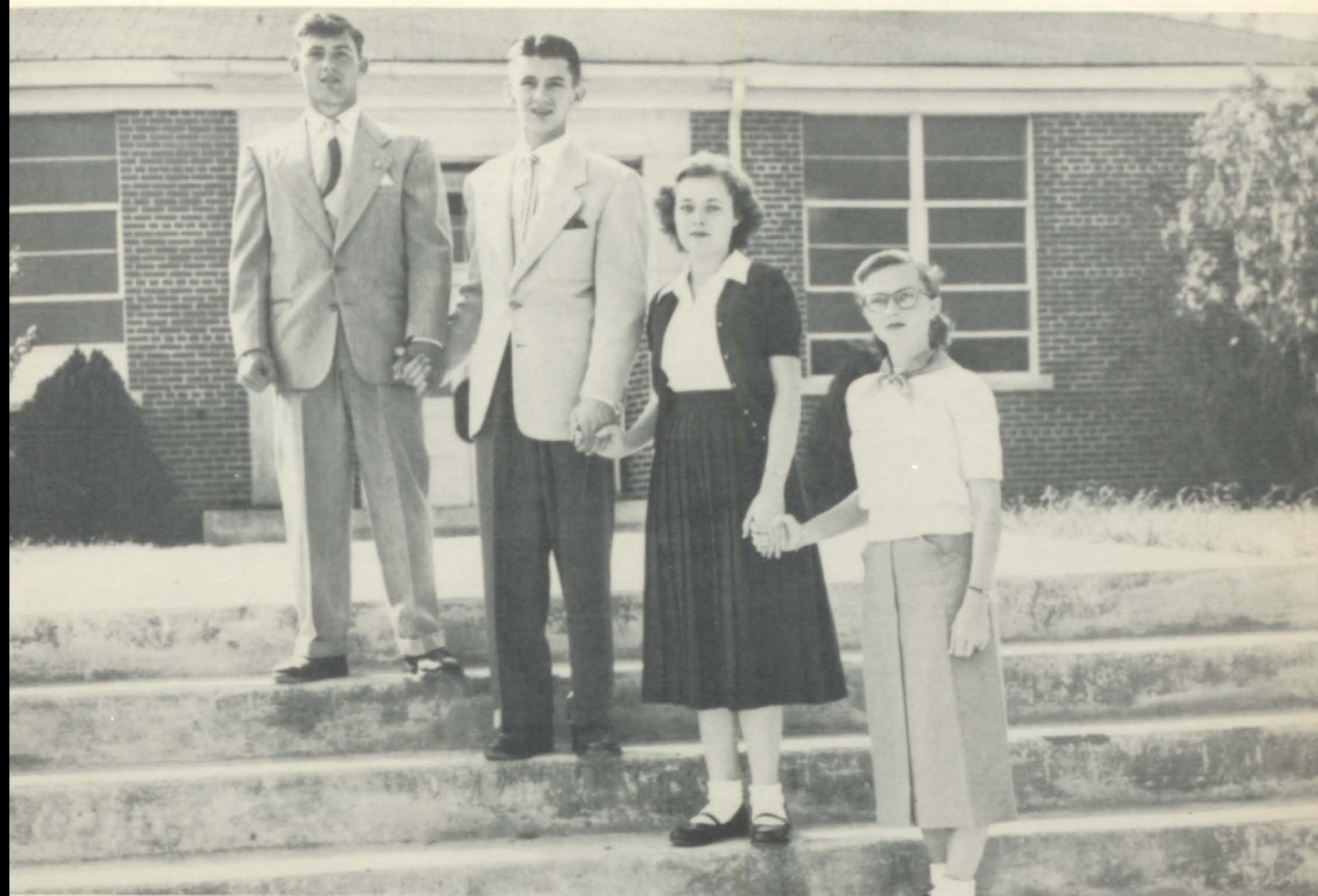

FA Y MILAM - - - - - President  
JIMMY TURNER - - - - - Vice President  
OSELENE SIMS - - - - - Secretary  
MARY ALICE PRESTON - - - - - Treasurer



ALLEN, BETTY JUNE

"June"

Beta Club; FHA; Treasurer Student Council;  
Spotlight Staff; Annual Staff  
Favorite Sport: Football



ALSTON, ERMA ROSE

"Erma"

FHA  
Favorite Sport: Swimming

BAILEY, GUILA FAYE

"Guila"

FHA; President FHA; Sweetheart FFA  
Favorite Sport: Football

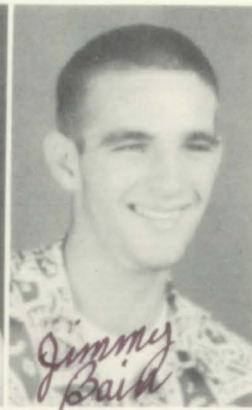

BAIN, JIMMY RANDAL

"Bainzo"

FFA; Football; Basketball;  
Letter Club; Annual Staff

BALL, FRANCES ERNESTINE

"Ernestine"

FHA  
Favorite Sport: Football



BANNISTER, WILLIAM JERRY

"Jerry"

FFA  
Favorite Sport: Football



BARBER, FREIDA ANNETTE

"Annette"

Beta Club; Library Club; Spotlight  
Staff; Student Council  
Favorite Sport: Football

BARBER, SARAH EVELYN

"Evelyn"

Beta Club; GAA; Spotlight Staff;  
Annual Staff  
Favorite Sport: Football

BARBER, VELMA LOUINE

"Cricket"

FHA  
Favorite Sport: Basketball

BARNETT, PAUL EDWARD

"Paul"

Football; Letter Club  
Favorite Sport: Football

*Paul Barnett*





BASWELL, CHARLOTTE MAXINE  
"Chubby"

FHA  
Favorite Sport: Basketball



*Charlotte Baswell*

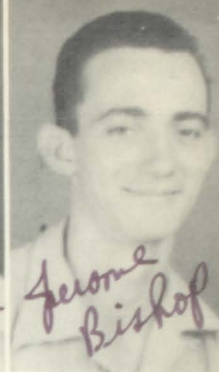

*Jerome Bishop*

BISHOP, JEROME E.  
"Jelly"

FFA; Basketball  
Favorite Sport: Basketball

BOWMAN, CAROL JANICE  
"Janice"

Beta Club  
Favorite Sport: Basketball



*Jan Bowman*



*Dorothy Braden*

BRADEN, DOROTHY ANN  
"Dot"

FHA  
Favorite Sport: Volleyball

BRIGHT, JOYCE ANN  
"Bitsy"

Beta Club; Letter Club;  
Secretary Student Council  
Favorite Sport: Football



BROWN, CHARLES TERRY  
"Sonny"

FFA  
Favorite Sport: Hunting

*Sammy Brown*



BROWN, SAMUEL EDWARD  
"Sam-Bo"

FFA; Letter Club; Football  
Favorite Sport: Football



*Glenda Burnham*

BURNHAM, GLENDA CAROL  
"Glenda"

FHA; Spotlight Staff; Miss Pell Hi  
Favorite Sport: Football

CHAPMAN, TEDDY NATHANIAL  
"Ted"

FFA; Football

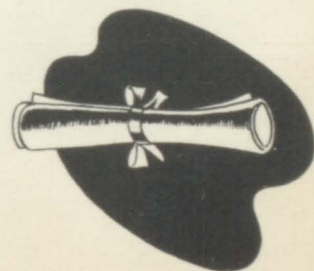

CLEMENTS, BETTY LOU  
"Bet"

GAA; FHA  
Favorite Sport: Football



*"Bet"*

COATS, JO CAMILLE  
"Jo"  
Beta Club; FHA; Spotlight Staff  
Favorite Sport: Basketball



CRUMP, COLONEL FAY  
"Popeye"  
Favorite Sport: Baseball

CRUMP, SAMUAL RAY  
"Butch"

DAWSON, JAMES THOMAS  
"Curly"  
FFA  
Favorite Sport: Football



"Prof. Jackie  
De Garis"

DE GARIS, JACQUELINE C.  
"Jackie"  
Beta Club; President Student  
Council; Spotlight Staff; Annual  
Staff  
Favorite Sport: Football



DRUMMONDS, THOMAS LLOYD  
"Lloyd"  
Letter Club; Football; FFA  
Favorite Sport: Football



DUCK, LOUIS ERSHAL  
"Duck"  
FFA; Boy Scout  
Favorite Sport: Baseball

EVANS, ROY BOWDEN  
"Roy"  
FFA  
Favorite Sport: Football



EWING, JERRY GLEE  
"Jerry"  
FHA  
Favorite Sport: Swimming

FUNDERBURG, FALL FRANKLIN, JR.  
"Sonny"  
FFA  
Favorite Sport: Baseball





GABLE, GEORGE CASEY  
"George"  
FFA

*George Gable*



GALLUPS, VIOLET RAE  
"Violet"  
FHA; Spotlight Staff; Basketball  
Favorite Sport: Football

GARRETT, SHIRLEY FAYE  
"Shirley"  
FHA

*Shirley Garrett*



HAMMETT, MYRA FAYE  
"Myra"  
FHA; Library Club  
Favorite Sport: Baseball



HARMON, T. J., JR.  
"Duke"  
FFA; Basketball  
Favorite Sport: Tennis

*Duke Harmon*



HARRIS, BETTY JO  
"Betty"  
FHA  
Favorite Sport: Football

*Betty Jo*



HESTLEY, BENJAMIN MADISON  
"Ben"  
FFA; Football; Letter Club; Spotlight Staff  
Favorite Sport: Football

HODGES, CARL WESLEY  
"Carl"  
FFA; Letter Club; Football  
Favorite Sport: Football

*Lou Hurst*

HURST, ANNA LOU  
"Lou"  
FHA  
Favorite Sport: Football



INGRAM, CHARLES BARNEY  
"Charles"  
FFA Favorite Sport: Football

*Charles Ingram*

INGRAM, MARGARET EVELYN

"Margaret"

FHA; Student Council

Favorite Sport: Football



*Margaret*



*Martha Jackson*

JACKSON, MARTHA JO

"Martha"

FHA; Beta Club; Library Club

Favorite Sport: Baseball

KEEBLER, IDA MAE

"Pat"

Beta Club; FHA; Band

Favorite Sport: Swimming



*Ida Mae Keebler*



*Jackie Keller*

KELLER, HERMAN JACKIE

"Jackie"

FFA

Favorite Sport: Football

KENDRICK, BARBARA ANN

"Barbara"

Beta Club; FHA; GAA; Library Club

Favorite Sport: Basketball



*Barbara*



LAYTON, MARGIE JEAN

"Jean"

4-H Club

Favorite Sport: Volleyball



LEE, DOROTHY GAIL

"Dot"

Beta Club; FHA; Annual Staff

Favorite Sport: Football



*Hugh Teague, Jr.*

LONNERGAN, HUGH TEAGUE, JR.

"Hootie"

Football; Letter Club; FFA

LOVE, NEVA JEAN

"Neva"

Beta Club; FHA; Spotlight Staff;

Library Club; Annual Staff

Favorite Sport: Football



*Neva Love*

MATHIS, KATIE MAE

"Gracie"

FHA

Favorite Sport: Baseball



MEEKS, OLIVE LOIS  
 "Lois"  
 FHA Parliamentarian  
 Favorite Sport: Football



MILAM, FAY  
 "Fay"  
 President Senior Class; Treasurer FFA  
 Favorite Sport: Swimming

MILLER, FRANK RAY, JR.  
 "Ray"  
 Spotlight Staff; Basketball  
 Favorite Sport: Football

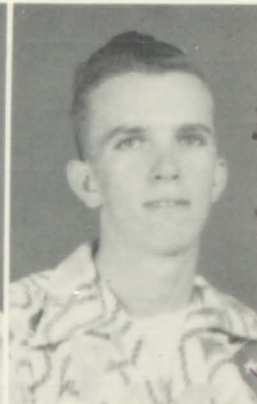
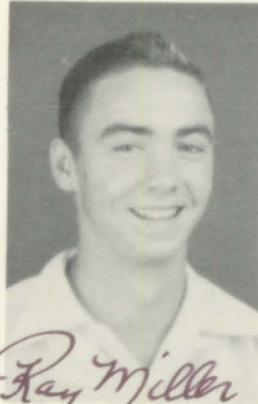

MILLS, FRANKLIN JOE  
 "Franklin"  
 FFA  
 Favorite Sport: Basketball

MOORE, JAMES OLIVER  
 "Moore"  
 Football; Letter Club  
 Favorite Sport: Football

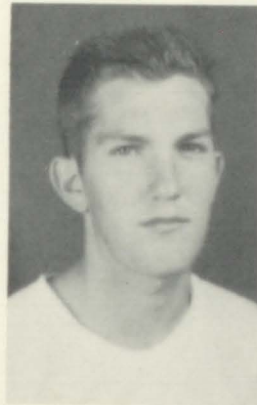

MORRISON, PEGGY JEAN  
 "Peggy"  
 FHA Reporter  
 Favorite Sport: Football



PATTERSON, ELSIE MAE  
 "Elsie"  
 Beta Club; FHA; Annual Staff

PATTERSON, SIDNEY WARREN  
 "Sonny"  
 FFA; President Letter Club; Vice  
 President Student Council  
 Favorite Sport: Football

PAYNE, WILLIAN TANDY  
 "Tandy"  
 FFA; Basketball  
 Favorite Sport: Baseball



PERRIN, GERALDINE  
 "Deanie"  
 FHA  
 Favorite Sport: Baseball

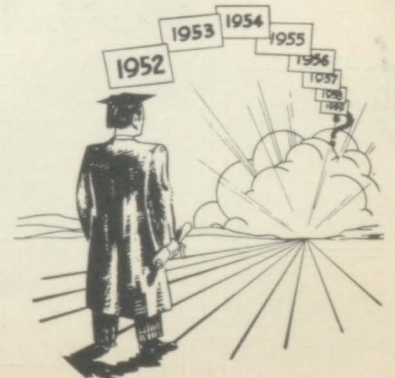

PERRY, VIRGINIA RUTH  
"Ruth"

FHA Parliamentarian  
Favorite Sport: Basketball

PETZNICK, JULIETTE MARTIN  
"Julie"

Beta Club; Commercial Club; Annual Staff  
Favorite Sport: Football



*Ruth Perry*



PIKE, ENOCH D.  
"Peanut"

FFA; Basketball  
Favorite Sport: Baseball

PRESTON, MARY ALICE  
Treasurer Senior Class; Spotlight Staff;  
Treasurer Student Council; Annual Staff  
Favorite Sport: Swimming



POLK, SHIRLEY FAY  
"Pug"

FHA  
Favorite Sport: Swimming



*Shirley Polk*



PURDY, SARA JEAN  
"Jean"

Secretary Beta Club; 4-H Club;  
FHA  
Favorite Sport: Swimming



*Charlotte Rich*



*Pete*

RICH, CHARLOTTE FAY  
"Fay"

Favorite Sport: Tennis

RICH, LARRY EUGENE  
"Pete"

FFA; Basketball; Football;  
Letter Club  
Favorite Sport: Football

RICH, MARGARET JEAN  
"Maggie"

FHA  
Favorite Sport: Baseball

RICH, PEGGY JOYCE  
"Peggy"

Beta Club; FHA  
Favorite Sport: Volleyball



*"Maggie"*



*"Peggy"*





ROBERTSON, JOETTE  
 "Jo"  
 FHA  
 Favorite Sport: Football



ROPER, SARAH MAXINE  
 "Max"  
 FHA ; President Beta Club; Representative  
 Student Council; Miss FHA ; Senior Reporter  
 Favorite Sport: Football

SIMS, SARAH JANE  
 "Jane"  
 Beta Club; FHA ; Library Club; Spotlight  
 Staff; Annual Staff  
 Favorite Sport: Football

*Jane*



SIMS, OSELENE  
 "Ossie"  
 Beta Club; FHA ; Secretary Senior Class;  
 Spotlight Staff; Annual Staff  
 Favorite Sport: Football

STARNES, WILLIAM ALF  
 "Alf"  
 Football; Basketball; Beta Club;  
 Letter Club; Representative Student  
 Council  
 Favorite Sport: Baseball



STARNES, JA YNE COLEMAN  
 "Jayne"  
 Beta Club; Spotlight Staff; Miss  
 Pell Hi  
 Favorite Sport: Football

*Bill Stephens*



STEVENS, BILLY WA YNE  
 "Voice"  
 FFA  
 Favorite Sport: Football

STOKES, SANDRA JAMES  
 "Sandra"  
 Beta Club; Letter Club; Commercial Club;  
 Editor Spotlight; Annual Staff; State  
 Secretary of Beta Club; Cheerleader

TALLY, MARGIE JEANETTE  
 "Red"  
 Favorite Sport: Baseball

TURNER, JAMES CLYDE  
 "Mabel"

Vice President Senior Class; Secretary-  
 Treasurer Letter Club; Annual Staff;  
 Student Council; Spotlight Staff  
 Favorite Sport: Football

*Jim Turner*





VARDAMEN, JAMES CLAUDE  
"Jimmy"  
FFA; Basketball

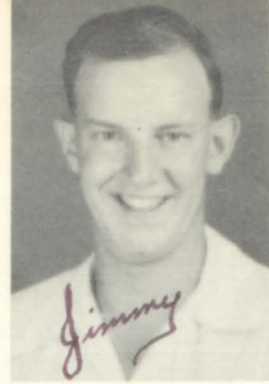

VICK, NORMA JEAN  
"Norma"  
Beta Club; FHA  
Favorite Sport: Football

WALKER, ROSA EMMA  
"Rosie"  
Beta Club  
Favorite Sport: Volleyball



WATLINGTON, RAYMOND ALEXANDER  
"Ray"  
FFA; Beta Club  
Favorite Sport: Football

WELCH, JOHN CARVIS  
"Carvis"  
FFA  
Favorite Sport: Football



WILLIAMS, EFFIE JUNE  
"Effie"  
FHA  
Favorite Sport: Football



WILLIAMS, GWENDOLYN BURDON  
"Gwen"  
FHA Secretary  
Favorite Sport: Football

WILLIAMSON, SARA REGINA  
"Regina"  
FHA Reporter  
Favorite Sport: Swimming



WILLINGHAM, JERRY DAN  
"Jerry"  
FFA; Basketball; Letter Club  
Favorite Sport: Baseball

WILLIS, HERMAN STANLEY  
"Herman"  
FFA; Basketball  
Favorite Sport: Baseball

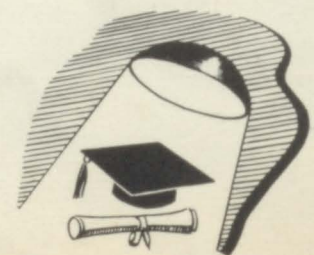



YOUNG, MARTHA JANE  
"Jane"

FHA  
Favorite Sport: Football

YOUNGBLOOD, RALPH ALBERT  
"Bug"

FFA; Football; Letter Club  
Favorite Sport: Football



## Annual Staff



Seated: Sidney Patterson, Pete Rich, Ben Hestley, Jane Sims, Juliette Petznick, Elsie Patterson, Jane Starnes, Sandra Stokes. Standing: Carlton Meehan, Tommy Ingram, Alf Starnes, Jimmy Turner, James Moore, Mary Alice Preston, Myrna Ray Thompson, Annette Barber, June Allen, Jimmy Bain, Oselene Sims, Dorothy Lee, Martha Jo Jackson, Jackie DeGaris, Mrs. Jackson, Joyce Bright, Neva Love, Margaret Ingram, Evelyn Barber, Shirley Polk, Raymond Watlington, Ray Miller, Hugh Lonnergan, Richard Moore.



# Junior Class Officers

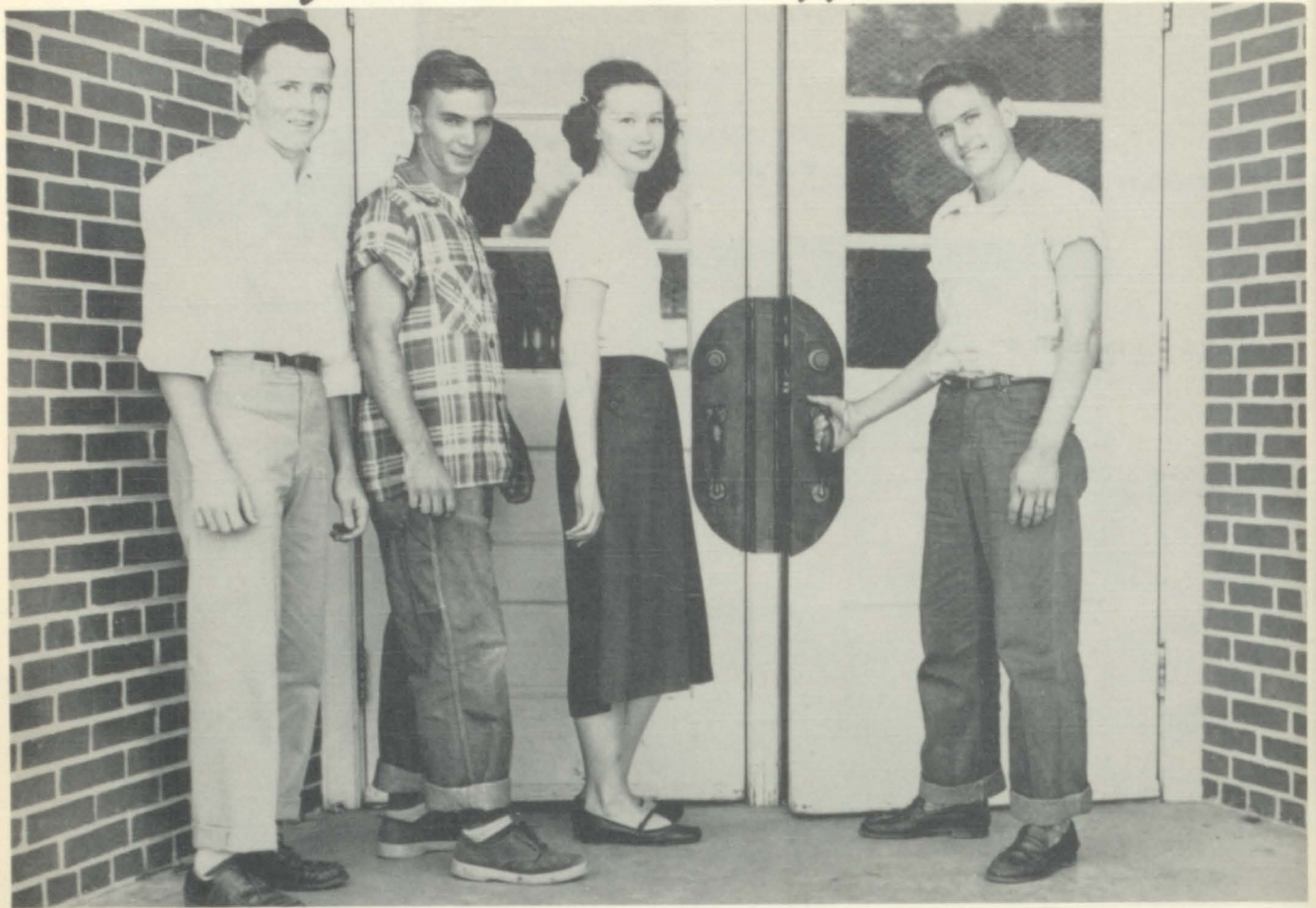

TERRY KING - - - - -President  
 EVERETT TAYLOR - - - - -Vice President  
 FAYE GRAHAM - - - - -Secretary  
 PAT HARRISON - - - - -Treasurer



ALEXANDER, FRANKYE ANN  
 ALEXANDER, PEGGY



BAIN, CALVIN  
 BARBER, ANNE  
 BARBER, EARLINE  
 BLACK, NELDA KAY







BOWMAN, FRANK  
 BOWMAN, EARNEST  
 BURNHAM, PATTIE NELL  
 CALLAHAN, CAROLYN



COLLETT, AGNES  
 COMPTON, JAMES  
 DILL, LOUISE  
 DRUMMONDS, FRANKLIN



EUBANKS, JOHN  
 FINCHER, BILLY  
 FOOTE, JEAN  
 GOLDEN, BETTY ANN

GOLDEN, JACK  
 GRAHAM, FAYE  
 HANNAH, DIXIE  
 HANNAH, FLORENCE



HANNAH, JOHN, JR.  
 HANNAH, LARRY  
 HARE, CECIL RAY  
 HARMON, LYNDELL



HARRISON, PAT  
 KING, TERRY  
 LAYTON, BETTY  
 LAYTON, SELMA





LEE, SARAH  
LITTLE, JIMMY  
MANNING, THEO  
MATHIS, VAUDEAN



McCULLOUGH, TERRY  
MITCHELL, JERRY  
MOORE, RICHARD  
MORRIS, PAT



MOSS, FAYE  
OWEN, CONNIE  
POWELL, DOROTHY  
PRUITT, JACK

REID, FRANCES  
RICH, BILLY JOE  
RICH, PATSY  
ROBINSON, NORMAN



ROE, NORMA LEE  
SCOTT, EMMA DIXON  
SIMPKINS, PATRICIA  
SIMS, RICHARD



SIMS, VIRGINIA SUE  
SMITH, CHARLES  
SMITH, PONDA  
SMITH, SARAH





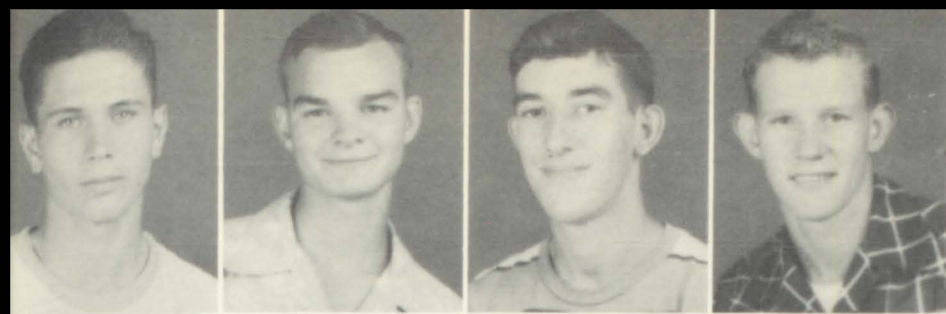

SMITH, S. M., JR.  
STARNES, BILLY  
STEVENS, BILLY FRANK  
STEWART, BILLY

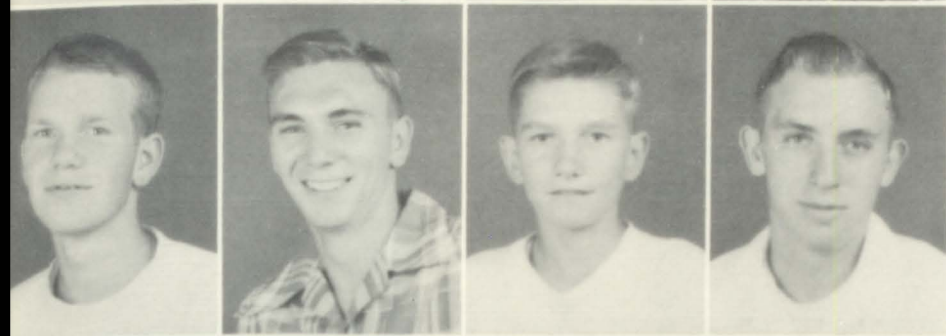

SWEATT, LARRY  
TAYLOR, EVERETT  
TAYLOR, JACK  
TIPTON, ALFRED



THOMAS, EDDIE  
TOLLISON, BETTY  
TOLLISON, PEGGY  
TOMLIN, MARY ANN

TUCKER, BARBARA  
TUCKER, RAY  
TURNER, TERRY  
VAUGHN, JUANITA



WADE, MARLENE  
WAKEFIELD, ALICE  
WEAVER, JUDY  
WEBBER, BOBBY FAY



WHITTEN, MORRIS  
WILLIAMS, JEAN  
WILSON, RICHARD  
WRIGHT, CHRISTINE



# Sophomores

Marion Jane Adams  
Billy Armstrong

Terry Bain  
Mary Jean Barber

Ronnie Barber  
Jimmy Bishop

Raymond Bowman  
Martha Bradshaw

Sara Brown  
Linda Burnham

Martha Bryant  
Cecil Bynum

Jimmy Cambron  
Mary Ann Castleberry

Sarah Lee Carlisle  
Joe Chamless

Edward Clements  
Dixie Cooke

Mary Crump  
Norma Jean Crump

Ivan Dale  
Garland Davis

Harland Davis  
Jean Davis

Martha Davis  
Dorothy Dunaway

Nellie Fincher  
Vivian Funderburg







Evie Jo Garner  
Martha Glidwell



Mary Ruth Golden  
Edison Graham



Charlie Gray  
Daphene Gray



John Haisten  
Freddie Harmon



Tom Harvey  
Patricia Hodges



Lonnie Mae Holtbrooks  
Joan Howard



Tommy Ingram  
Ruth Irwin



Martha Fay Jackson  
George Johnson



Betty Joyce Jones  
Jeanean Keller



Violet Kendrick  
Janice Kerr

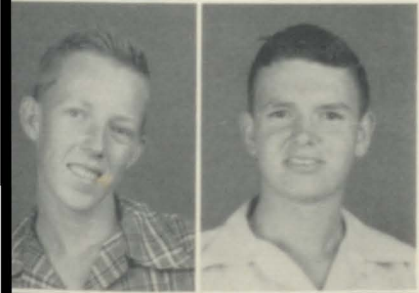

Richard Kendrick  
Robert Kincaid



Claudine Knop  
Dewey Lairmore



Ray Layton  
Billie Ann Lee



Carolyn Little  
Donald Love



Roy Love  
Patsy Luker



Orlander Macon  
Patricia Mashburn



Clara Mays  
Mary Mays



Raymond McMahon  
Billy Miers

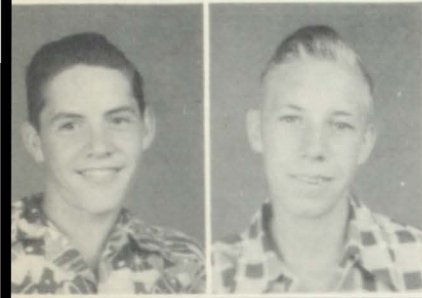

Steve Milam  
Carl Moore



Carolyn Partridge  
J. D. Peoples



Jimmy Nell Polk  
Linda Reeves



Lamont Rich  
Jimmy Richardson



Terry Roberts  
Charles Robertson



Elizabeth Robertson  
Jimmy Sam Robertson



Jimmy Scott  
Lucy Scott



Wanda Selby  
Shirley Sewell

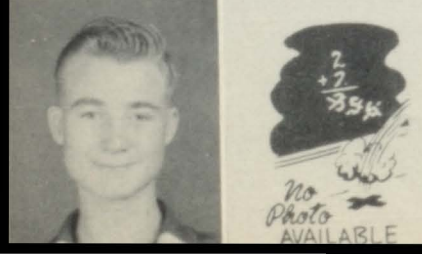

Billy Shockley  
Conrad Sims



Amos Smith  
Jo Ann Smith





Johnnie Smith  
Juanita Smith



Paul Smith  
Margie Dean Sweney



Johnnie Taylor  
Gail Thomas



Myrna Thompson  
Rosa Lee Todd



Gayle Tucker  
Frances Underwood



Virginia Walker  
Jack Walker

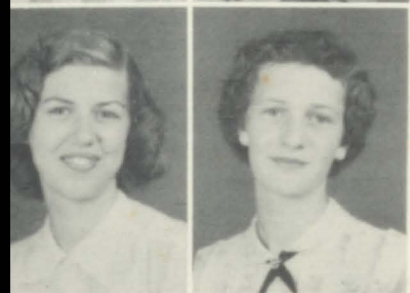

Nandean Wells  
Joan Wilcox



Stewart Wilder  
Joy Williamson

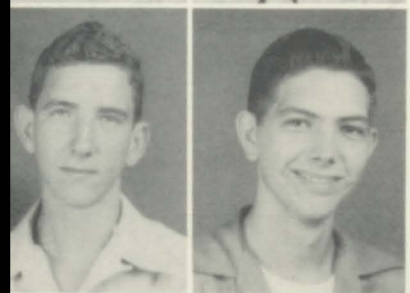

J. P. Willingham  
Jack Windsor



Jimmy Windsor



*Campus Scenes*

Jimmy Alverson  
 Gloria Ann Beavers  
 Billy Bice  
 Judy Blankenship



Tarrice Brazier  
 Howard Brown  
 Sarah Carlisle  
 Clara Clements



Betty Jean Collett  
 Sammie Cornett  
 Johnnie Cosper  
 Horace Dawson



Samuel Dickey  
 Chloe Doby  
 John Dye  
 Joe Edmondson



John Edmondson  
 Mary Lou Evans  
 Dorothy Finch  
 Margaret Fulmer



Bobby Gallups  
 Madeline Gambrill  
 Sheldon Gann  
 Louise Golden



Nelda Goodwin  
 Charlotte Graham  
 Thelma Graham  
 Richard Green



Edna Hall  
 Barbara Hamilton  
 Carl Hannah  
 Anita Harcrow



F

r

e

s

h

m

e

n





Carol Harrison  
Jackie Hazlewood  
Philip Hazlewood  
Ullis Hazelwood



J. P. Haynes  
Joy Howard  
Donald Hyde  
Betty Isbell



Linda Jones  
Dorothy Keebler  
Flora Kendrick  
Anna Faye Kerr



Luther Knight  
Junior Layton  
Sara Macon  
Violet Martin



Janice Masters  
Carlton Meehan  
Roy Meeks  
Patsy Morris



Katherine Morton  
Betty Neighbors  
Avis Nicholas  
Joan Owen



Verlene Owens  
Raymond Reid  
Patricia Rich  
Martha Roper



Mary Simpkins  
Robert Skelton  
Carolyn Smith  
Joseph Smith



Zane Smith  
Wayne Spradley  
Jerry Spruiell  
Teddy Stevens

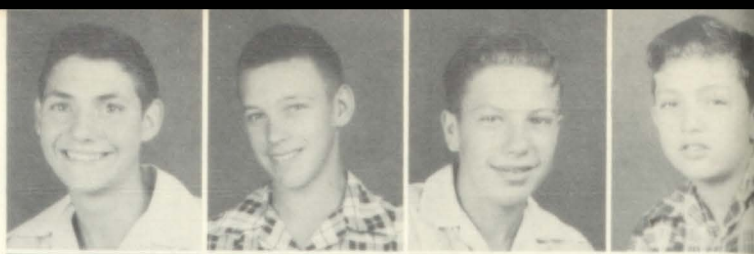

Sue Stewart  
Ronald Summers  
Ray Sweatt  
Sally Sykes



Susie Taylor  
Laura Tollison  
Doris Ann Truitt  
Hilda Tucker



Faye Underwood  
Bobby Vaughn  
Robert Vaughn  
Jo Ed Voss



Roy Watlington  
Jeannette White  
Ross Whitten  
Wendell Wiggins



Jean Wilcox  
Ronda Williams  
Jack Willis  
Violet Willis



Wayne Willis  
Faith Wilson  
Jo Ann Young







The Leaning Post



Did the bell ring?



I'm a Big Boy Now



Three Musketeers

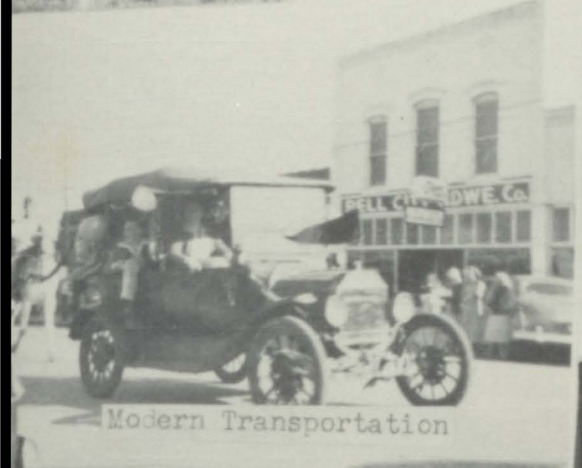

Modern Transportation



Nobody at Home!

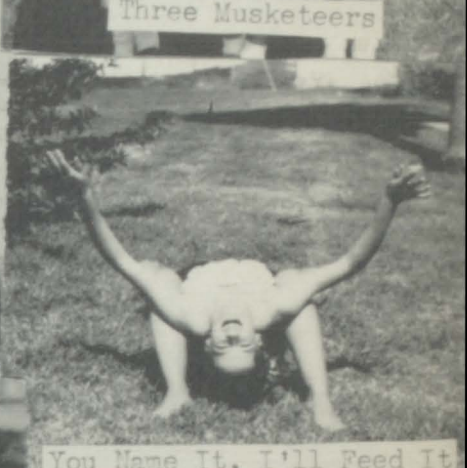

You Name It, I'll Feed It



Ever Use Ipana?



Innocence



Dance



Hotrod



The Three Stooges



Don't Push

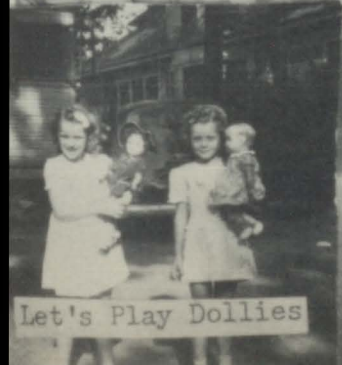

Let's Play Dollies

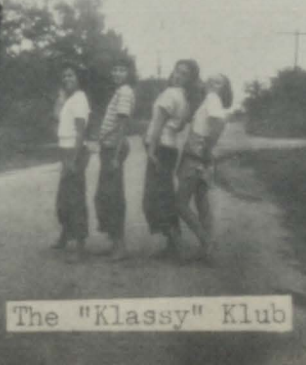

The "Klassy" Klub



Oh, These Redbugs



Like Mother, Like Son





STUDENT COUNCIL

Jackie De Garis, Terry King, Joyce Bright, Betty June Allen, Mr. Slovensky, Patricia Hodges, Guila Fay Bailey, Margarey Ingram, Carolyn Callahan, Jacqueline Hazlewood, Fay Milam, Tommy Ingram, Myrna Thompson, Annette Barber, Peggy Alexander, Mary Alice Preston, Jerry Dan Willingham, Jimmy Little, Jimmy Turner, Alf Starnes, Richard Moore, Carlton Meehan.

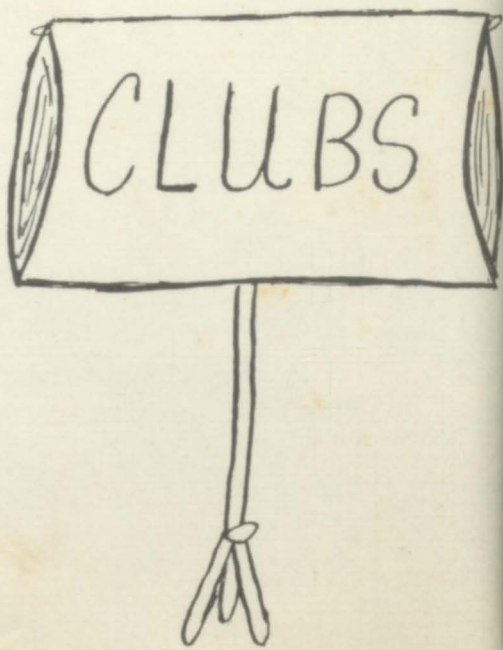

↑  
me

JACKIE DE GARIS  
President





Terry King, Jean Purdy, Sarah Roper, Fay Graham, Sandra Stokes, Jimmy Little, Miss Tuck, Jackie De Garis, Janice Bowman, Lyndell Harmon, Jane Sims, Joyce Bright, Carolyn Callahan, Patricia Simpkins, Jo Coats, Rosa Walker, Juanita Vaughn, Christine Wright, Emma Dixon Scott, Oselene Sims, Frankye Alexander, Nelda Kay Black, Judy Weaver, Ann Barber, Barbara Kendrick, Juliette Petznick, Jayne Starnes, Barbara Tucker, Jean Foote, Richard Moore, Dorothy Lee, Richard Sims, Raymond Watlington, Alf Starnes, Betty June Allen, Martha Jo Jackson, Billy Joe Rich, Elsie Patterson, Mary Alice Preston, Patsy Rich, Norma Vick, Connie Owens, Peggy Alexander, Marlene Wade, Patty Nell Burnham, Ida Mae Keebler, Evelyn Barber, Neva Love, Annette Barber.



Sue Sims, Jean Williams, Marion Jane Adams, Ruth Irwin, Patricia Hodges, Fay Milam, Mr. Lee, Herman Willis, James Dawson, Alf Starnes, Jimmy Little, John Eubanks, Richard Moore, Everett Taylor.





Mr. Locke, Ralph Youngblood, Pat Morris, Fall Funderburg, Jerome Bishop, Fay Milam, Tandy Payne, Carl Hodges, Raymond Watlington, Jimmy Cambron, Richard Wilson, Amos Smith, Jack Pruiett, Steward Wilder, Leslie Bynum, Dewey Lairmore, J. P. Willingham, Jack Taylor, Jim Robertson, Robert Kincaid, Billy Shockley, Billy Starnes, John Haisten, Johnnie Smith, Steve Milam, Raymond McMahon, Jack Windsor, Alfred Tipton, Jimmy Richardson, John Taylor, Billy Miers, Billy Armstrong, Frank Bowman, Edward Clements, Ernest Bowman, Billy Stewart, Larry Sweatt, James Dawson, Cecil Hare, Carvis Welch, Jerry Bannister, Buddy Sewell.

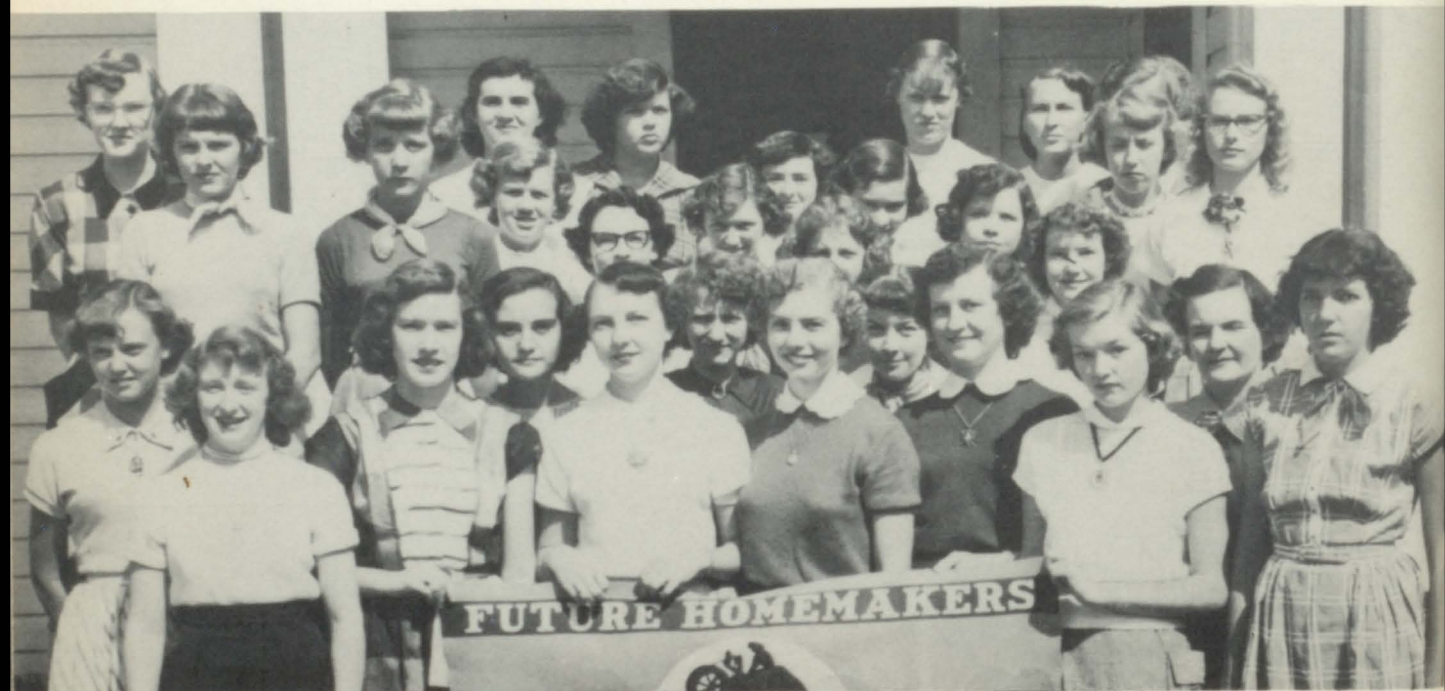

Vivian Funderburg, Guila Fay Bailey, Shirley Polk, Sarah Roper, Margaret Ingram, Sarah Carlisle, Violet Kendrick, Joan Howard, Patricia Mashburn, Effie June Williams, Ernestine Ball, Mrs. Locke, Mary Castleberry, Linda Burnham, Jean Davis, Jeannean Keller, Gail Tucker, Geraldine Perrin, Joette Robertson, Dorothy Braden, Patsy Luker, Lonnie Holtbrooks, Jo Ann Smith, Betty Clements, Mary Crump, Rosie Todd, Martha Davis, Nellie Fincher.





Faye Graham, Joyce Bright, Judy Weaver, Peggy Alexander, Sue Sim, Linda Reeves, Sandra Stokes, Sidney Patterson, Jim Bain, Hugh Lonergan, Cecil Hare, Lamont Rich, Ray Layton, Everett Taylor, Pat Harrison, Ross Whitten, Jack Windsor, Jimmy Scott, Ronald Sumners, Sammy Brown, Alfred Tipton, Terry King, Pete Rich, Eddy Thomas, Charlie Tom Gray, Billy Joe Rich, Franklin Drummonds, Alf Starnes, Jimmy Turner, Jerry Willingham, Lloyd Drummonds, Jack Golden, Terry Turner, Ben Hestley, Carl Hodges, Coach Glover, Ralph Youngblood, Paul Barnett, James Moore, Terry McCullough, Frank Bowman.



Florence Hannah, Betty Golden, Dorothy Powell, Laura Tollison, Ponda Smith, Betty Layton, Kaye Black, Clara Mays, Martha Bradshaw, Linda Reeves, Mary Mays, Joan Wilcox, Jerry Ewing, Virginia Walker, Peggy Tollison, Sarah Brown, Carolyn Little, Betty Tollison, Juanita Vaughan, Peggy Alexander, Judy Weaver, Martha Glidewell, Christine Wright, Evie Jo Garner, Selma Layton, Miss Lee, Mary Golden, Frankye Alexander, Frances Reid, Emma Scott, Mary Barber, Mary Ann Tomlin.





**SPOTLIGHT  
STAFF**

Myrna Thompson, Frankye Ann Alexander, Jackie De Garis, Ben Hestley, Sandra Stokes, Mary Alice Preston, Jayne Starnes, Jimmy Turner, Annette Barber, Neva Love, Evelyn Barber, Joan Wilcox, Jean Wilcox, Betty June Allen, Oselene Sims, Sally Sykes, Mrs. Turner, Jane Sims, Juliette Petznick, Emma Dixon Scott, Ray Miller, Judy Weaver, Glenda Burnham, Jean Williams, Sarah Roper, Linda Reeves, Peggy Alexander, Jacqueline Hazelwood, Daphene Gray, Jo Coats, Violet Gallups.

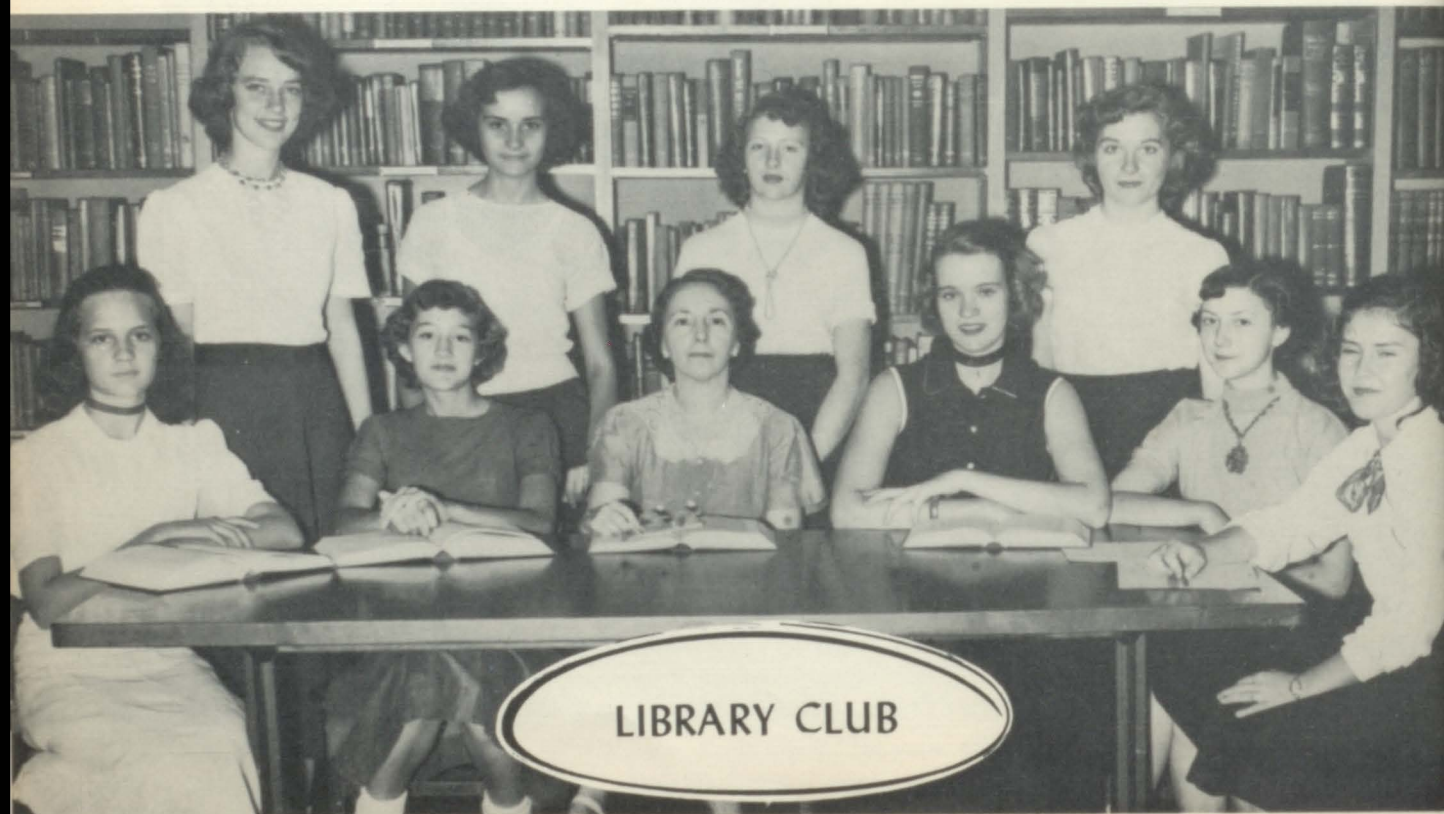

**LIBRARY CLUB**

Edna Hall, Dorothy Finch, Mrs. Childs, Jane Sims, Annette Barber, Dorothy Keebler, Martha Jo Jackson, Patricia Mashburn, Vivian Funderburg, Myra Hammett.





Pete

Erma

James D.

Janice

Jean I.

Duke

Mary Alice

Leva

Peggy R.

Charlotte

Fay M.

Carl

Jerome

Katie

Samuel & Colonel

Ritsey

Myra

Violet

Margie

Lou

Shirley P.

June A.

Raymond

Dot B.

Rog

Julie

Nora

Tandy

Jack

Hugh

Fall

Glenda

Jimmy J.

Evelyn

Betty Jo.

Sandra

Peggy M.

Alf

Margaret

Franklin

Jerry Pan

Sarah

Norma

James M.

Ray

Lloyd & Martha

Corvie

Jane S.

Jean P.

Jackie

Orelena

Jerrie









JIMMY BAIN  
Co-Captain

WILL GLOVER  
Coach

PETE RICH  
Captain

JAMES MOORE  
Co-Captain

## 1952 Football Schedule

Pell City - - - - -	42	Lincoln - - - - -	6
Pell City - - - - -	19	Childerburg - - - - -	12
Pell City - - - - -	45	Wadley - - - - -	6
Pell City - - - - -	13	Munford - - - - -	14
Pell City - - - - -	21	Glencoe - - - - -	0
Pell City - - - - -	12	Carbon Hill - - - - -	32
Pell City - - - - -	15	Heflin - - - - -	14
Pell City - - - - -	32	Columbiana - - - - -	6
Pell City - - - - -	19	Leeds - - - - -	21

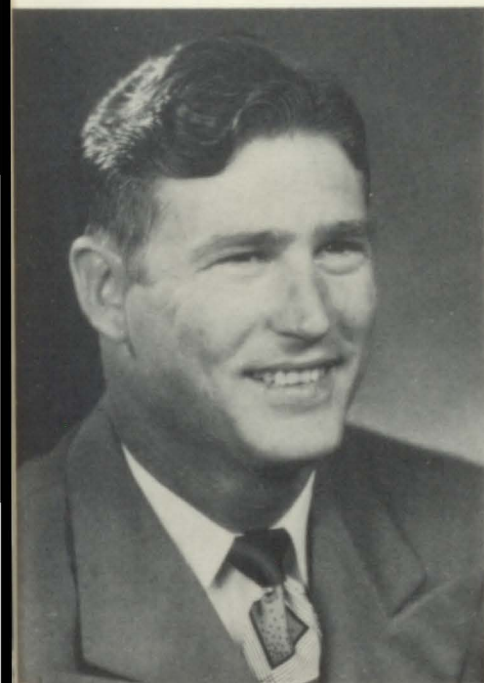

WILLIAM GLOVER  
Coach





LARRY RICH  
Fullback



JIMMY BAIN  
Quarterback

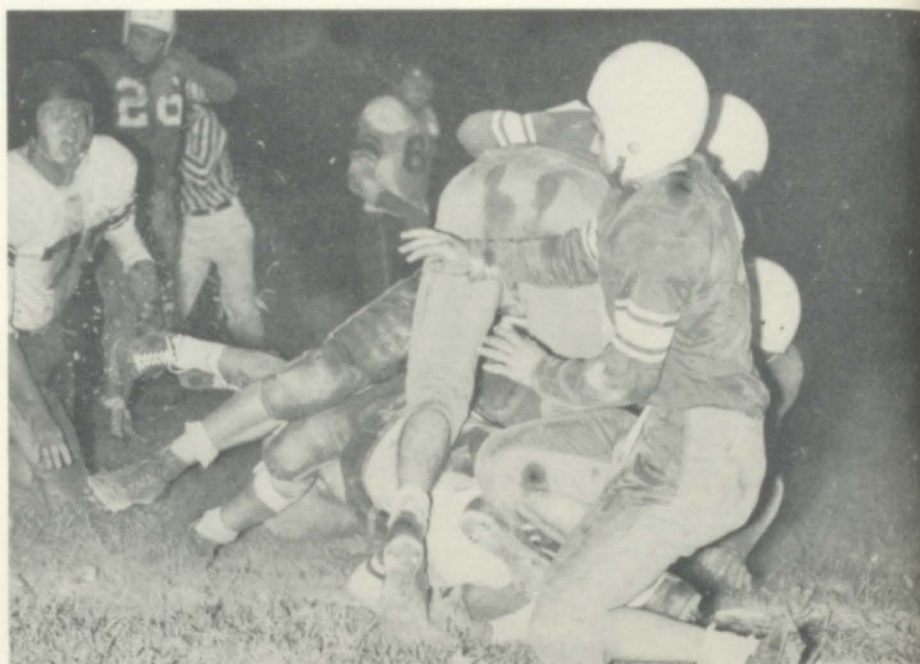

JAMES MOORE  
Quarterback



SIDNEY PATTERSON  
Left Halfback



EVERETT TAYLOR  
Right Halfback



CECIL RAY HARE  
Left Guard



LLOYD DRUMMONDS  
Right Guard





RALPH YOUNGBLOOD  
Right Tackle



TERRY TURNER  
Left Tackle



ALF STARNES  
Right End



JACK GOLDEN  
Left End



CARL HODGES  
Center



PAUL BARNETT  
Right Guard



SAMMY BROWN  
Right End



EDDIE THOMAS  
Fullback



TERRY McCULLOUGH  
Right Tackle



FRANK BOWMAN  
Left Tackle



JIMMY SCOTT  
Left Halfback







Faye Graham, Bitsy Bright, Judy Weaver, Peggy Alexander, Sue Sims, Linda Reeves, Sandra Stokes.

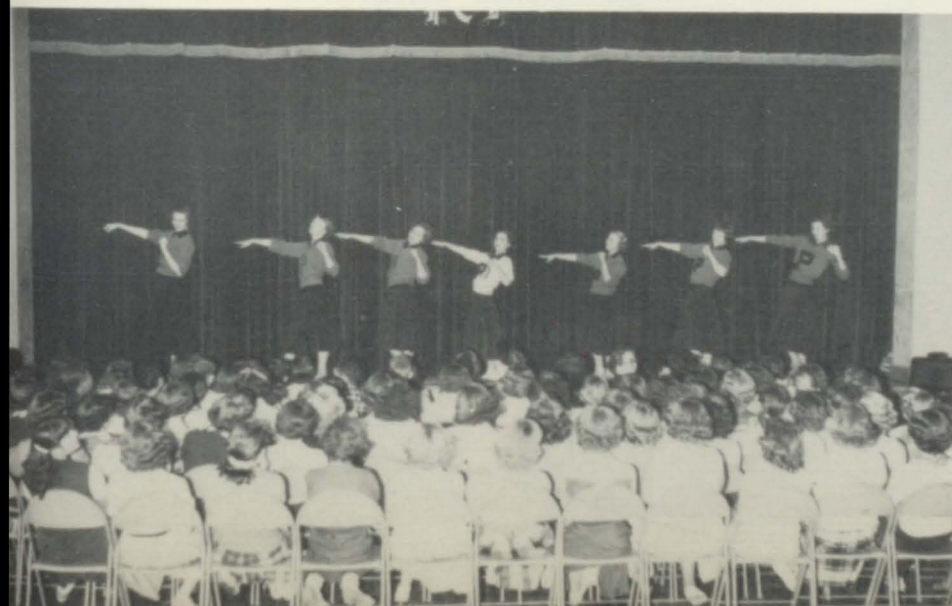



CAROLYN CALLAHAN  
Miss Homecoming of 1952



Mrs. Jackson, our sponsor, and the other members of the Pelmel staff, wish to say "thank you" to Dorothy and Elsie for their untiring work on the annual.

JANE YOUNG  
FFA Sweetheart  
1952-1953



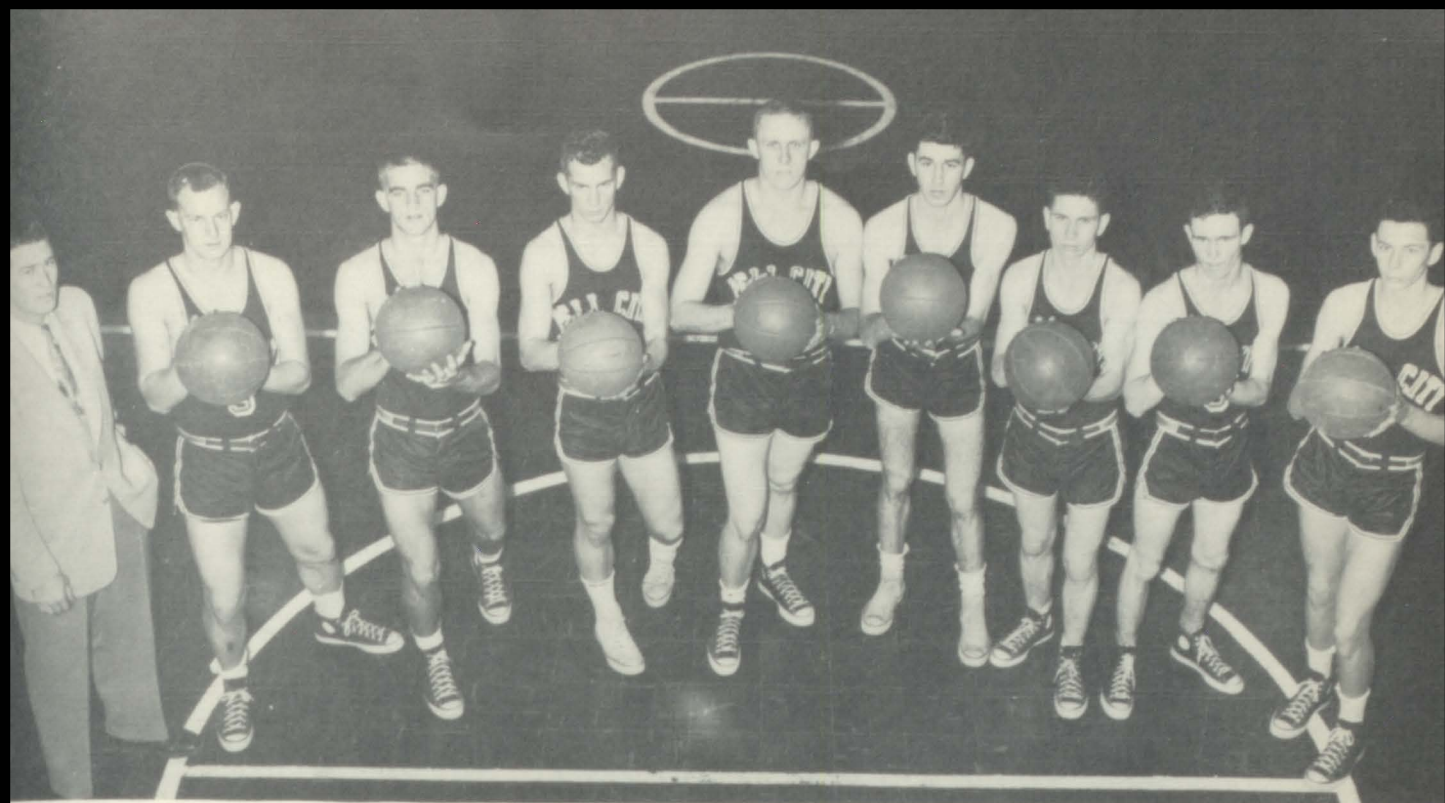

Left to right: Coach Glover, Jimmy Vardaman, Jimmy Bain, Jack Golden, Terry Turner, Tandy Payne, S. M. Smith, Billy Jo Rich, Franklin Drummonds.

## *Basketball Schedule*

Pell City - - - - -	65	White Plains - - - - -	64
Pell City - - - - -	61	John Carroll - - - - -	32
Pell City - - - - -	68	Odenville - - - - -	50
Pell City - - - - -	42	Talladega - - - - -	30
Pell City - - - - -	61	Etowah - - - - -	51
Pell City - - - - -	60	Etowah - - - - -	42
Pell City - - - - -	97	Ashville - - - - -	60
Pell City - - - - -	71	Lincoln - - - - -	52
Pell City - - - - -	82	B. B. Comer - - - - -	61
Pell City - - - - -	67	Walnut Grove - - - - -	42
Pell City - - - - -	68	Ashville - - - - -	42
Pell City - - - - -	65	Odenville - - - - -	63

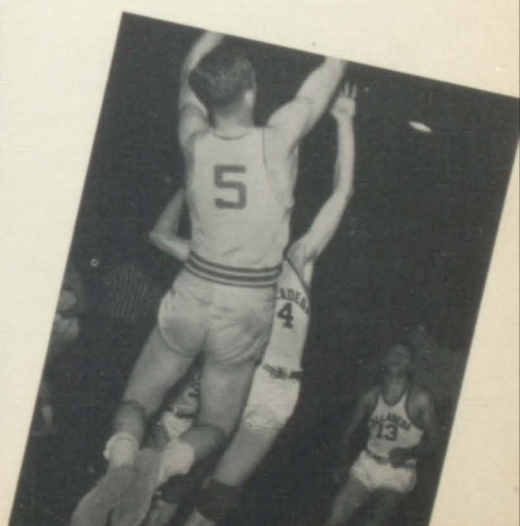
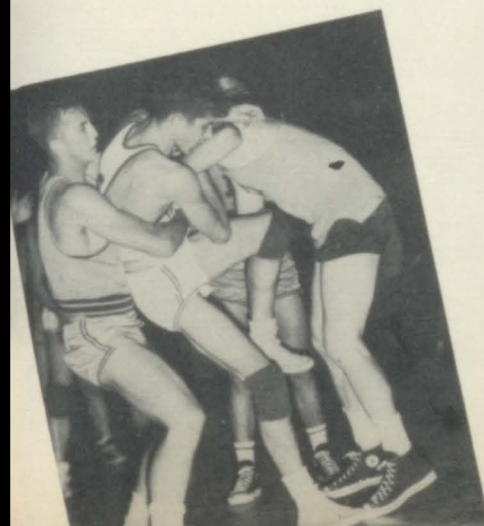



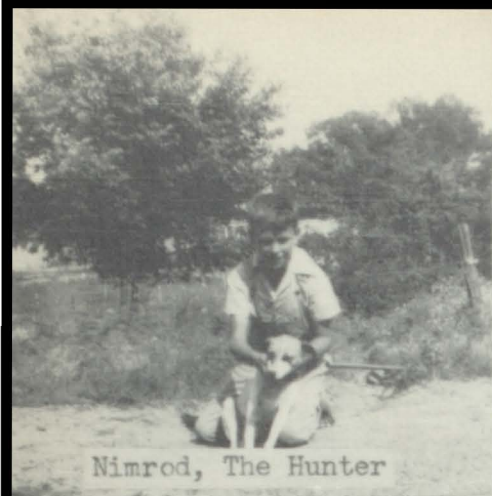

Nimrod, The Hunter



Waiting For The Bell



It Ain't Easy



Second Childhood



Poor Old Chicken!



There's Really Nothing To It!



Is This



Is This Bus No 39?



Robin Hood, 2nd



Let's Go For A Ride



Our Sponsor





Is This Love?



Camera Shy, Boys?



Looking at the Birds?



Rogue's Gallery



Me, Dogs, and Feet



All dressed up--and No Place to Go



Who Patterned This?



Sunday Afternoon



Cell No. X426



When You and I Were Young



Pretty Baby



Picnicing



Are You Coming?

We'll See You At



*Sam's*

Dycus Drive - In  
Pell City, Alabama

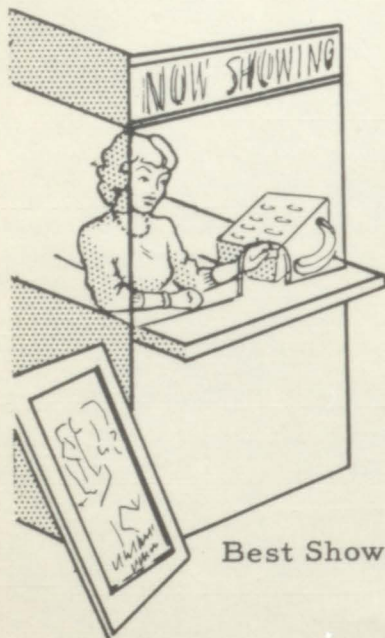

"Finest in Motion Picture Entertainment"

*Lyric*  
THEATER  
&  
ST. CLAIR  
DRIVE - IN

Best Shows on Earth Or Anywhere Else

Pell City, Alabama



*Avondale*



*Mills*

Founded By

Governor B. B. Comer

In 1897

General Office: Sylacauga, Alabama

Compliments of

Ways  
and  
Jones

A

St. Clair County Institution

For Over A Quarter  
Of A Century





Compliments

*Ruth-Bess  
and  
Pell City*

DRUG COMPANY

The Rexall Stores

Phone 126



*Your  
Favorite  
Druggist*

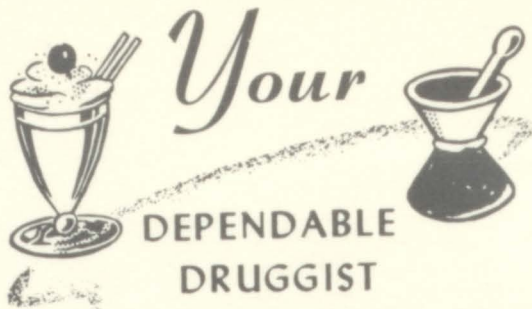

Your

DEPENDABLE  
DRUGGIST

*Citizen's*  
DRUG

As Near As Your Telephone

Pell City, Alabama

Phone 87

*Mitnick's*

Always Happy To Serve You

Dry Goods, Clothing and Shoes



Dependable Service

1104 Cogswell Avenue

Pell City



PELL CITY

*Cleaners*

"OUR CLEANING DECIDEDLY BETTER"

Phone 113J

We Pick-up and Deliver

Otis Perry

Ulma Perry

*Kilgroe*

FUNERAL HOME





*St. Clair*

MOTOR COMPANY

Phone 141

Pell City, Alabama

SALES  SERVICE

LAST MINUTE *News*

*St. Clair*

NEWS-AEGIS

Pell City, Alabama



Congratulations

*Norrell-Rennings*

Clinic



FOR COMFORT — FOR DURABILITY

FOR STYLE

*Jefferson Home*

Furniture Company  
Birmingham-Pell City-Ragland

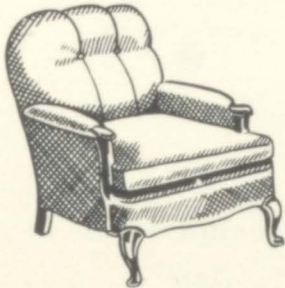

3 Modern Stores

To Serve You

Call 19M

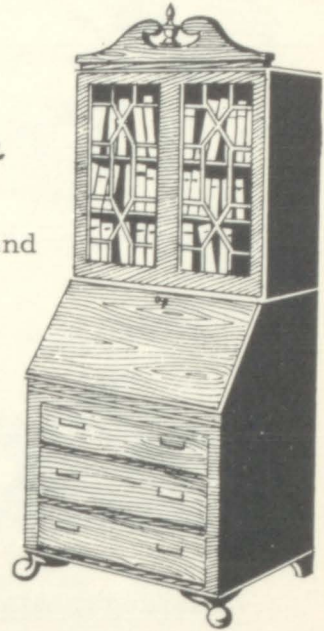

Compliments of



*Love Pontiac*  
—  
*G.M.C. Sales*

Telephone 179

Pell City, Alabama



*Enjoy*  
GOOD FOOD



Compliments

**MELLO-FIESTA**

ICE CREAM

Talladega, Alabama

*Liberty*

**NATIONAL LIFE**

Brown Service

Agents

Fred Thompson    C. L. Glenn  
Charles Abbott    Smith Willis



A. V. Parmer  
Superintendent

Congratulations  
to Seniors

**DR. RAYMOND F. COX**

Pell City, Alabama



Hello Pell City High Students

**ROY HOLLADAY**

*Motors*

Dodge

and

Plymouth



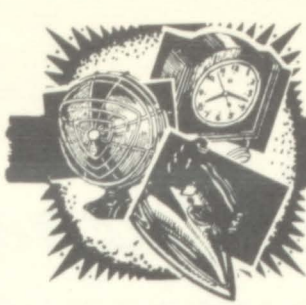

*Electrical*  
**appliances**

**PELL CITY HARDWARE**

Pell City, Alabama

Phone 37

*Union*  
**STATE BANK**

Member of

Federal Deposit  
Insurance Corporation

Pell City, Alabama



**ONE STOP SERVICE**

*Triangle*  
**SERVICE STATION**

Service, Courtesy, Reliability

Phone 215

*Ragland*  
**LUMBER CO.**

Rough and Dressed Lumber of All Kinds



*Pell City*

**GROCERY**

We Deliver

Phone 67



*Village*

**BARBER SHOP**

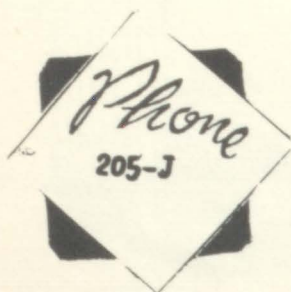

**E. J. DOBY**  
Groceries

Oak Ridge, Alabama

*Pell City's*

**FIVE AND TEN**

Self-Service Shopping

*Marshall-  
Stonicher*

Wholesale Grocery Company

Birmingham, Alabama



**MOSS**

Furniture

Company

AND  
SAVE  
AT



**RELIABLE MOTORS**

Pell City, Alabama

Phone 161

Congratulations to Seniors

*Miss Elsie Dunn*





TED R. HAMMETT

Insurance Agency

*Scott's*  
HARDWARE

Ernest

Leonard          Clarence

*Williams*  
BEAUTY SHOP

For The New Look

"See Sook"

Phone 70-J



JOHN SEXTON  
&  
CO.

Birmingham, Alabama



*Starnes*

PURE OIL STATION

*Scott*

RADIO SERVICE

B. R. Crump

Technician

*Bud's*

GRILL

"Food Is Always Good"

Phone 221

Compliments

of



J. L. GARRETT

Standard Oil Agent

*Feldser's*

VARIETY STORE

Pell City, Alabama

Compliments of  
Chiropractic Clinic

E. F. WILLIAMON

Pell City, Alabama

*Holladay's*

SERVICE STATION

Pell City, Alabama



Phone 58

PARRISH & SON

*Jewelers*

Pell City, Alabama

Compliments of

DR. ROY COSHATT



Pell City, Alabama

Compliments of

FRANK EMBRY



Pell City, Alabama

FAYE KINCAID

*Grocery*

Oak Ridge, Alabama

*Jackson's*  
GROCERY



Wattsville, Alabama



*Willingham*

**GROCERY**

Wattsville, Alabama

*Pell City*

**FLOWER & GIFT SHOP**

Pell City, Alabama

Compliments of

*Roberson's*

Pell City, Alabama

Compliments of

**DR. R.A. MARTIN**

Pell City, Alabama

Compliments of

**FARMERS & MERCHANT**

*Bank*

Ashville, Alabama

Compliments of

*Ira Davis*

Ashville, Alabama

Compliments of

*Ashville*  
**SAVINGS BANK**

Ashville, Alabama

Compliments of

*Glidwell*  
**BARBER SHOP**

Pell City, Alabama



Compliments  
of

# Farm Exchange

*Lassetter*  
& COMPANY

- School Supplies -

Birmingham, Alabama

VERNON RECAPPING

Pell City, Alabama

Phone 89

COHEN'S  
DEPARTMENT STORE

Pell City, Alabama

Phone 13 - J

FOOD CENTER

J. D. Abbott, Jr.

Phone 209

NIXON  
SERVICE STATION

Texaco Products

Phone 285

THANK

YOU

*Donators*

Compliments

of

# A Friend



WORLD'S PORTABLE  
SPEED CHAMPION\*



The Easiest Writing

Portable Ever Built!

*James E. Harrison*

1023 Atlantic Avenue

Phone 212

Anniston, Alabama



*Nutritious*  
DAIRY PRODUCTS

Compliments

of

*Spruiell's*  
DAIRY FARMS

Health Permit No. 13

Leeds, Alabama

ACADEMY  
AWARD

Most Dependable  
JAMES MOORE  
JACKIE DeGARIS

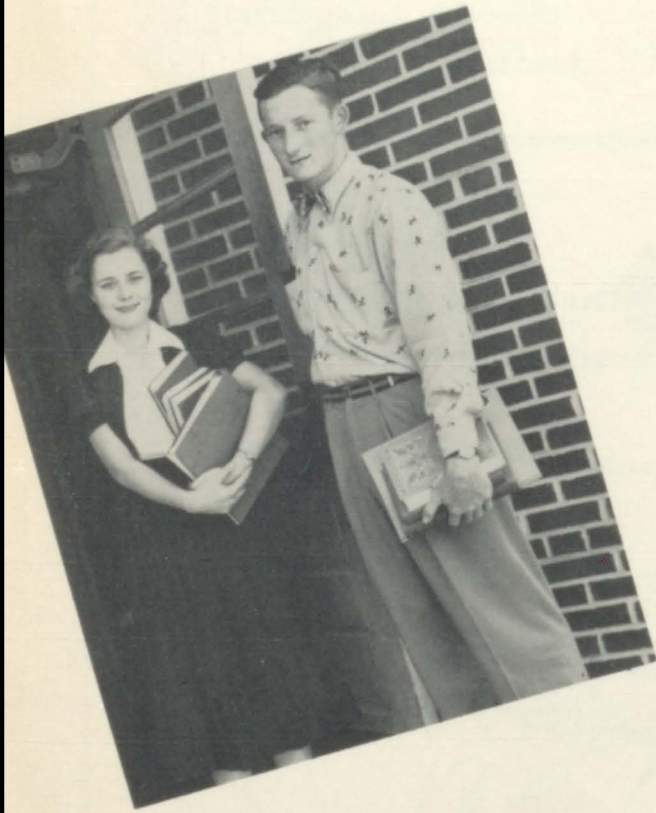
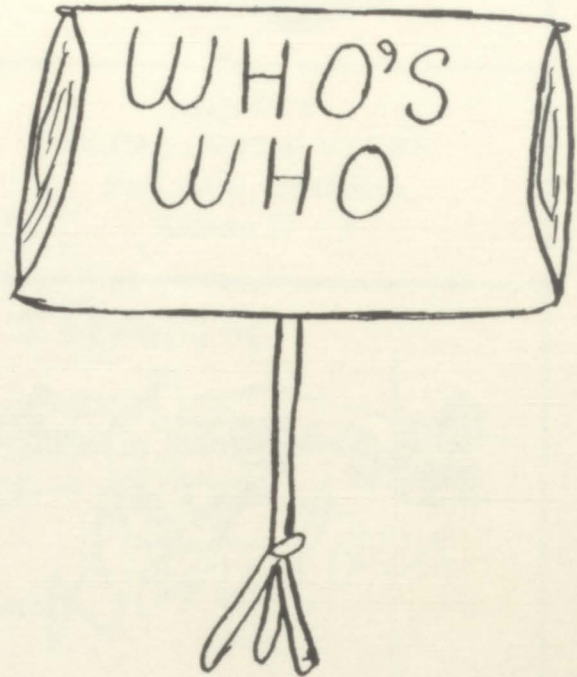

Most Studious  
SELENE SIMS  
ALF STARNES

Best Personality  
SARAH ROPER  
LARRY (Pete) RICH



Neatest  
NEVA LOVE  
JIMMY TURNER

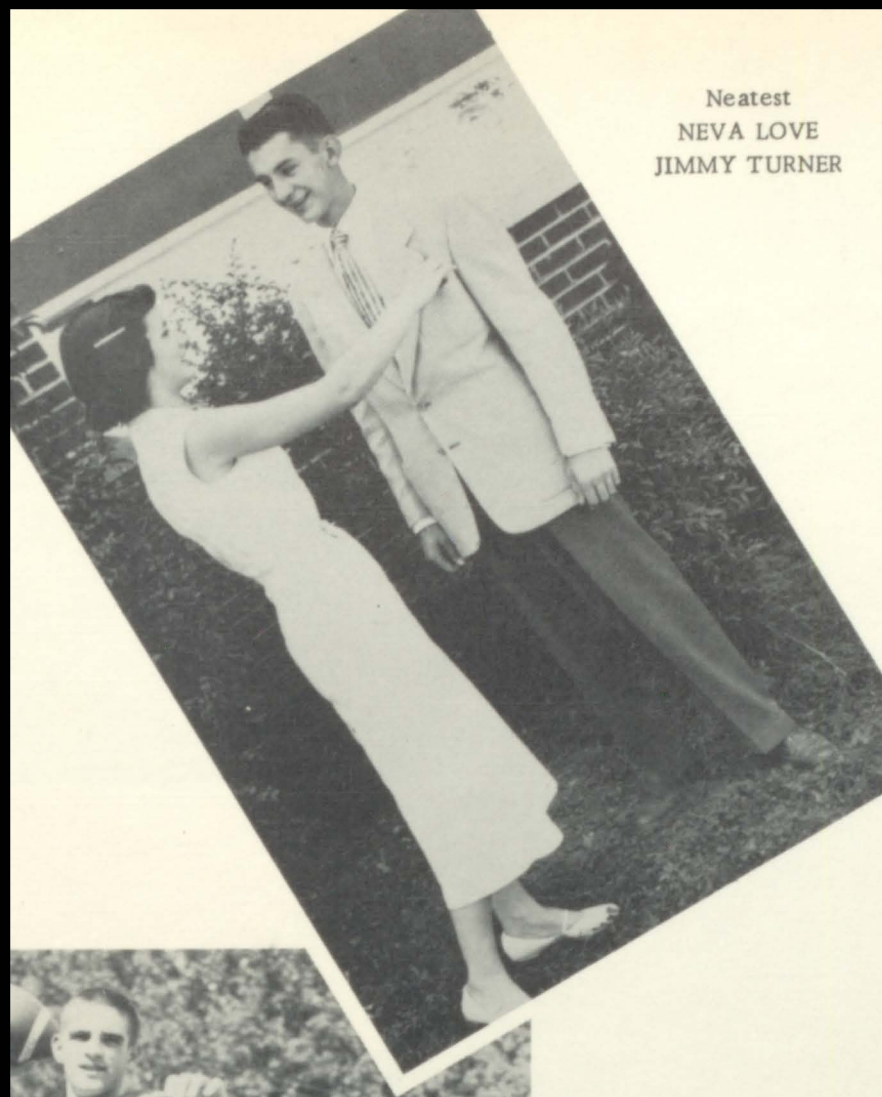

Wittiest  
JOYCE BRIGHT  
SAMMY BROWN



Most Athletic  
JIMMY BAIN  
SANDRA STOKES

Good Citizenship  
FAY MILAM  
JANE SIMS



OSCARS  
WON

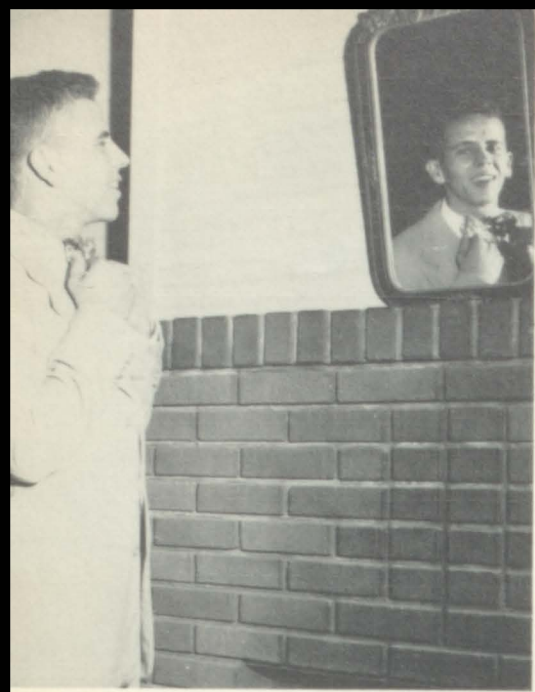

Best Looking  
HUGH LONNERGAN



Best Looking  
GLENDA BURNHAM



Best All Around  
JEAN PURDY  
SIDNEY PATTERSON





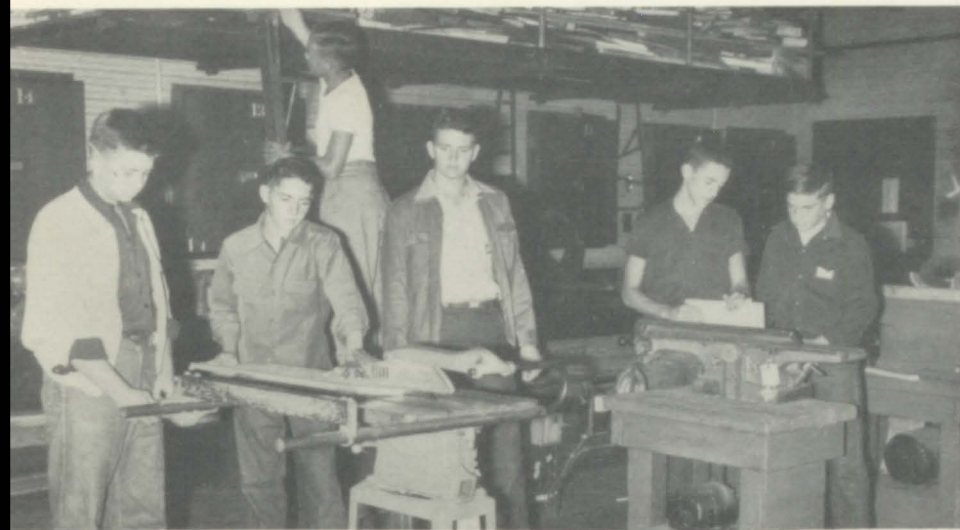

*“The Last  
Round Up”*







# *"The Last Round-Up"*





*Carol  
H  
a  
r  
r  
i  
s  
o  
n*

*1953*

*Miss Pell Hi*

CAROL HARRISON

with

Wayne Starnes, Miss Pell High 1952

and

Terry King, Junior Class President





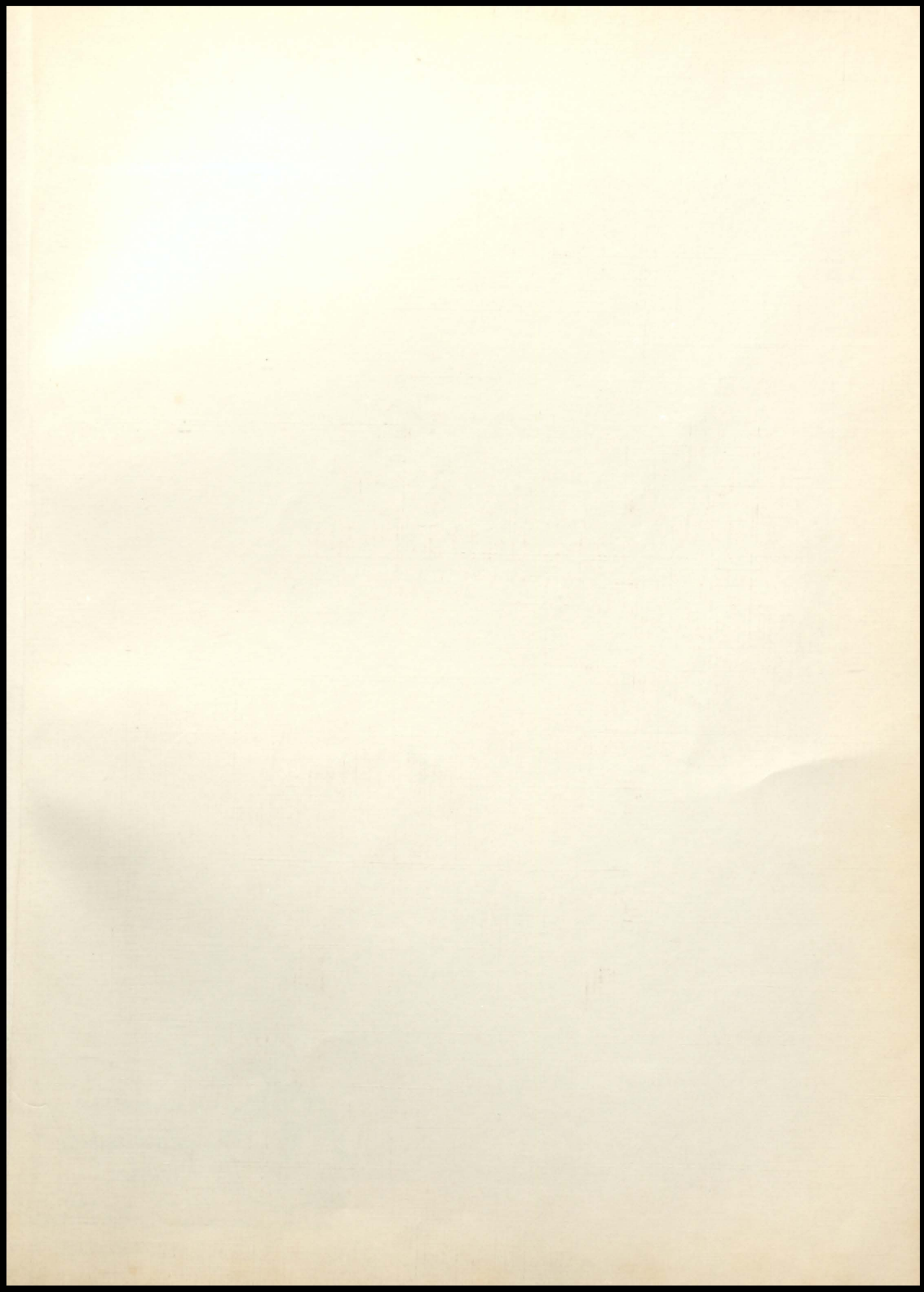

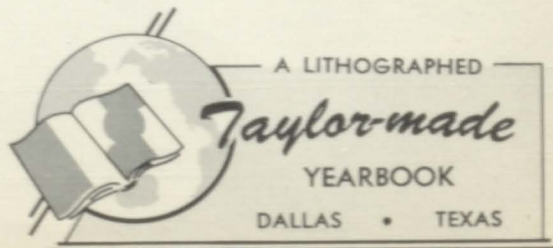

A LITHOGRAPHED

*Taylor-made*

YEARBOOK

DALLAS • TEXAS



