

PELMEL '54

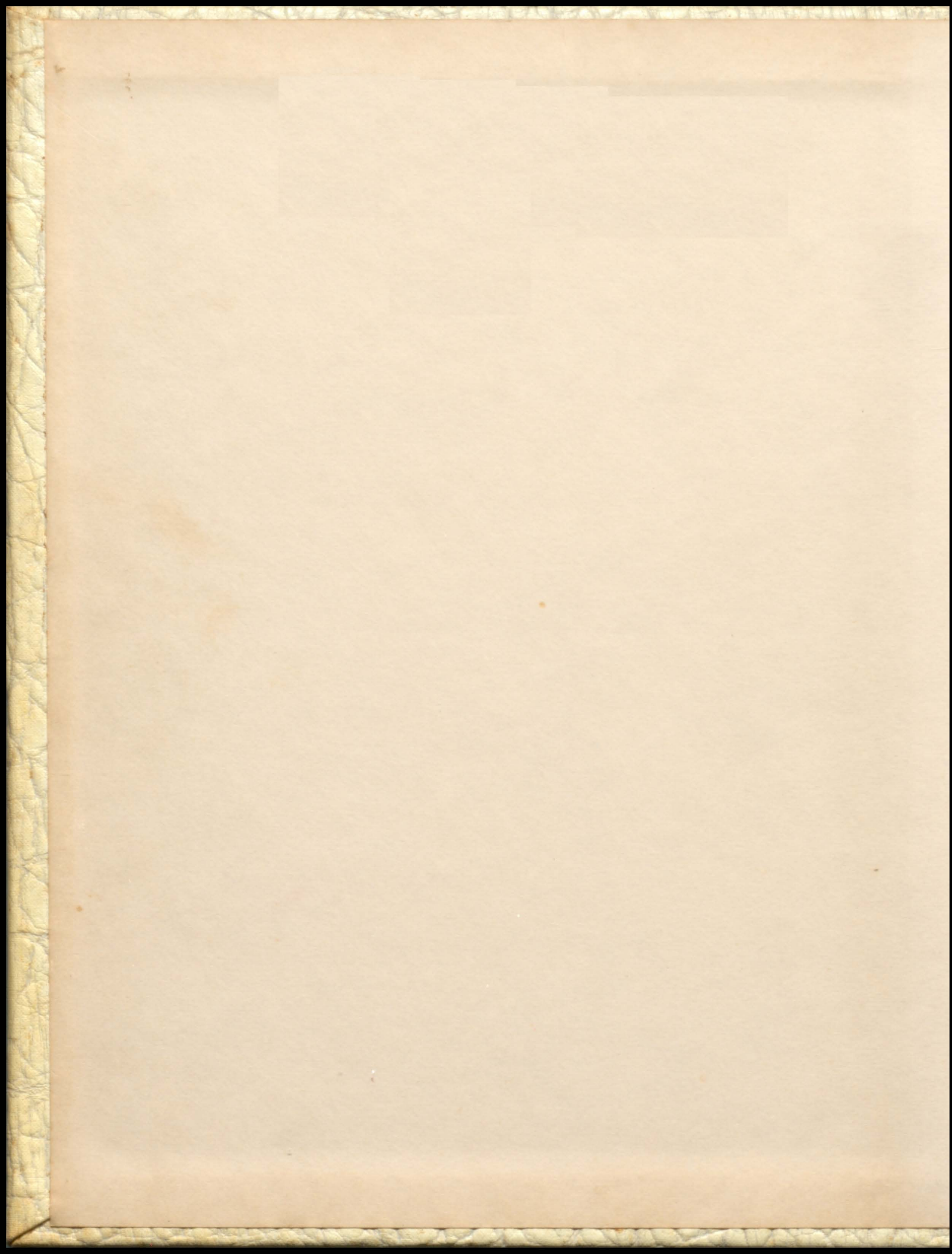

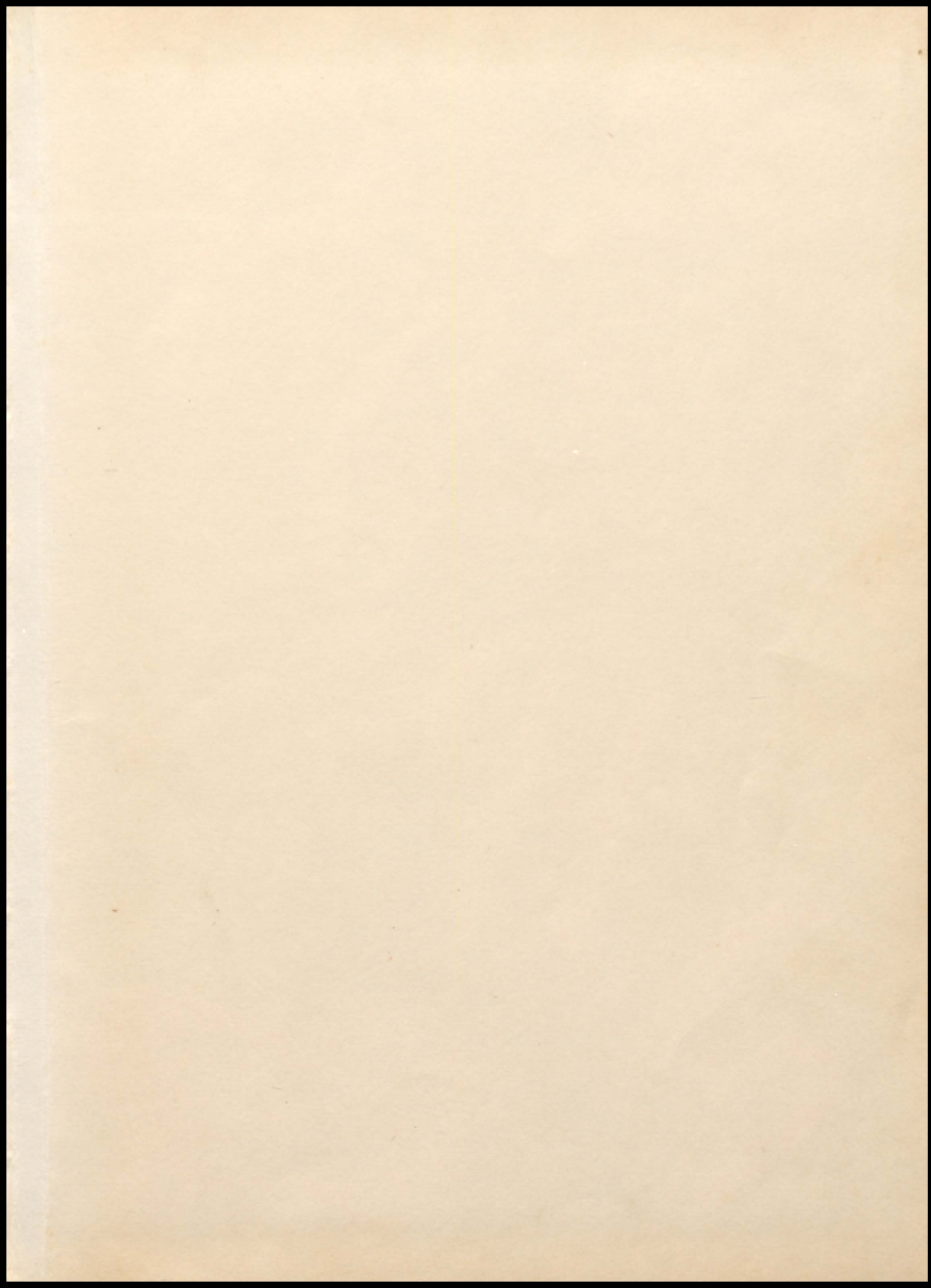

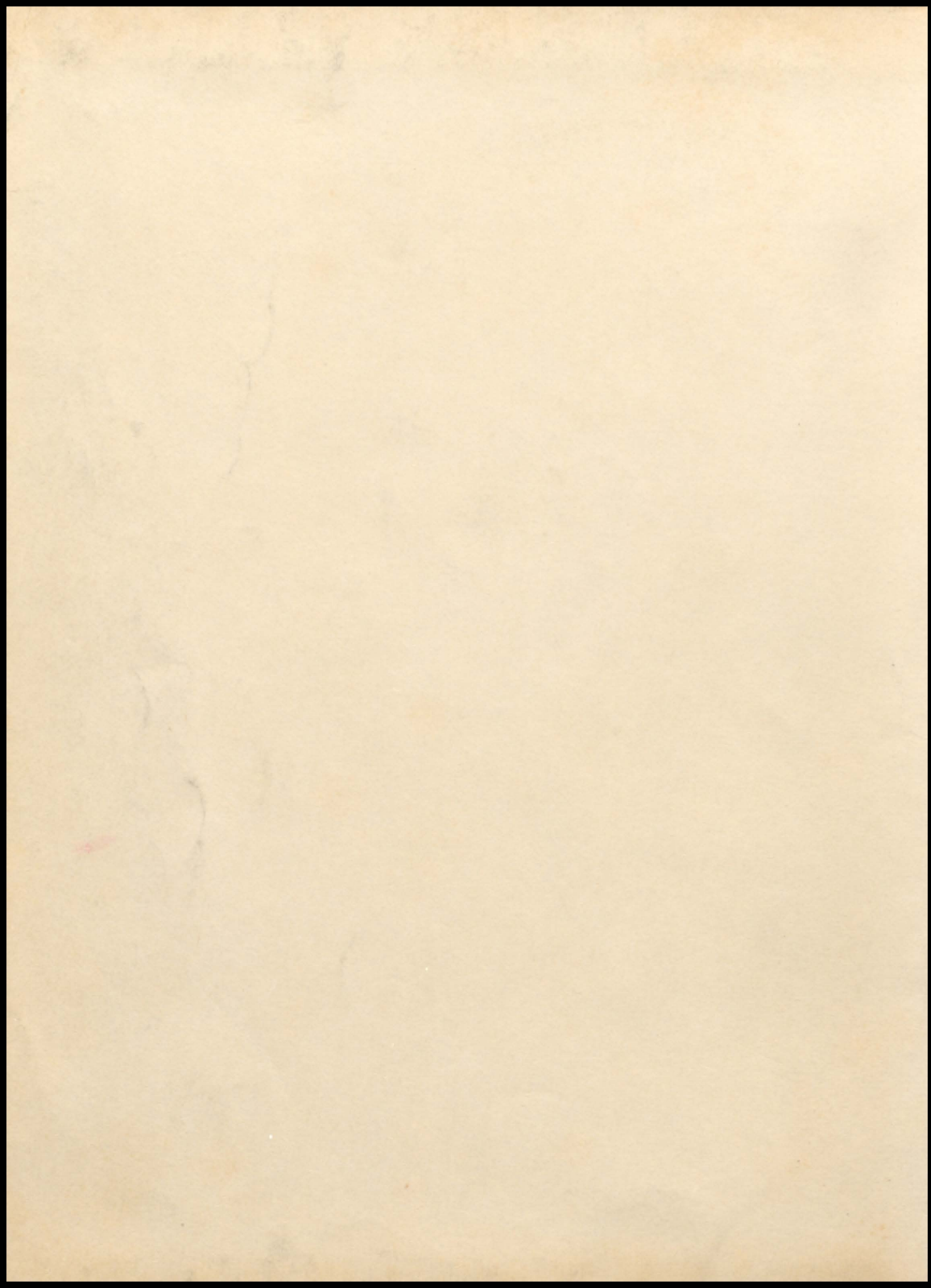



PC

1954

H
S

Pelme

Presented by SENIORS
PELL CITY HIGH SCHOOL
Pell City, Alabama

F. Reid

Foreword

It is our hope that in days to come this book will grow in value. Many years from now, you will leaf through this 1954 annual and recall various experiences in high school. Many of the happenings will be brought to life by sight of an old friend's face.

We, of the annual staff sincerely hope that the 1954 Pelmel will help you re-live your high school days. May it bring you joy on some reminiscent night in the far-distant future. We further hope that it will bind you closer to your present friends--that those whom you have greeted in the halls of your Alma Mater, may never be forgotten as you pass down the corridors of time.

We would like to thank all members of the faculty, every student, and friend who helped us to make this book possible.

Now we present to you, students and faculty of P.C.H.S., your 1954 annual.

Contents

DEDICATION

FACULTY

CLASSES

Seniors
Juniors
Sophomores
Freshmen

ADVERTISING

SPORTS

CLUBS

FAVORITES

Dedication



We the senior class, dedicate this volume of the Pelmel to all students who follow us. To those who are in school now and to all those who enter in the years to come. We dedicate this record of classes, activities, sports and school life in all of its phases. We sincerely hope that P.Ç.H.S. will be as dear to you as it is to each of us, and that your school days will be as happily and as profitably spent as we feel that ours have been.

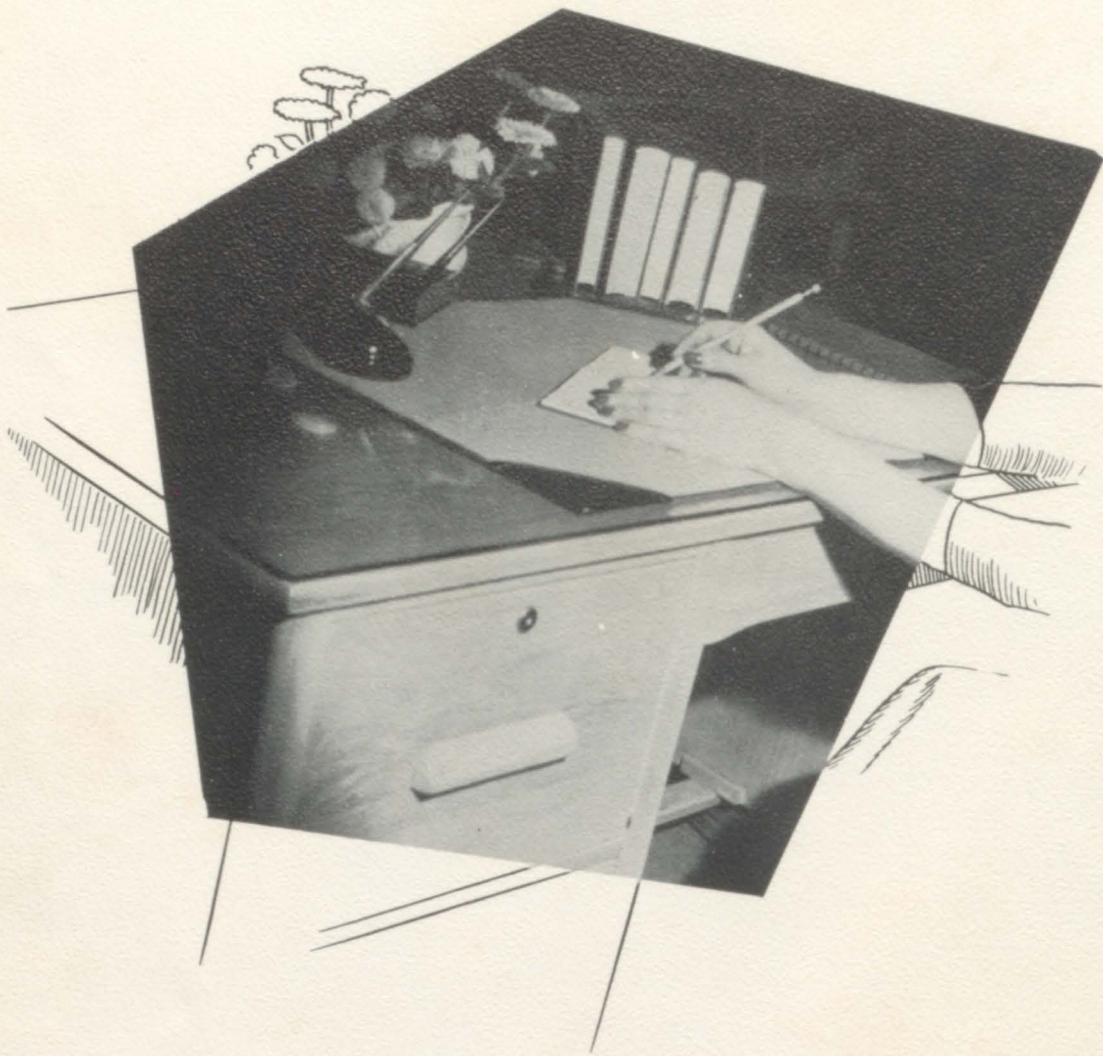

Faculty

*Our
Faculty*



MR. E. HERBERT CHILDS
Principal



MRS. MIRIAM CHILDS
Librarian



MRS. CORINNE JACKSON
Mathematics



MISS MARIE TUCK
English, Speech



MISS BEATRICE ALEXANDER
History



C. C. LEE
English



MRS. DOROTHY MAYS
Art



MRS. NANCY TURNER
Typing, Shorthand

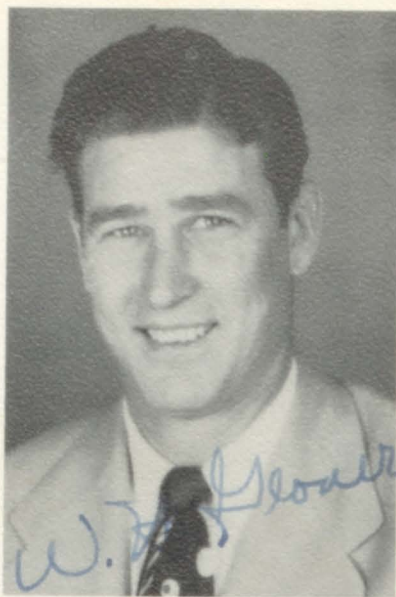

WILLIAM H. GLOVER
Coach, Physical Education



MISS DOTTIE SUE RUSHING
Physical Education



LESTER BRYANT
Mathematics



MISS NIOMA LEE
English



JOHN C. SLOVENSKY
Science



MRS. ELIZABETH STARNES
English, History



J.W. LOCKE
Agriculture



MRS. GRACE LOCKE
Home Economics

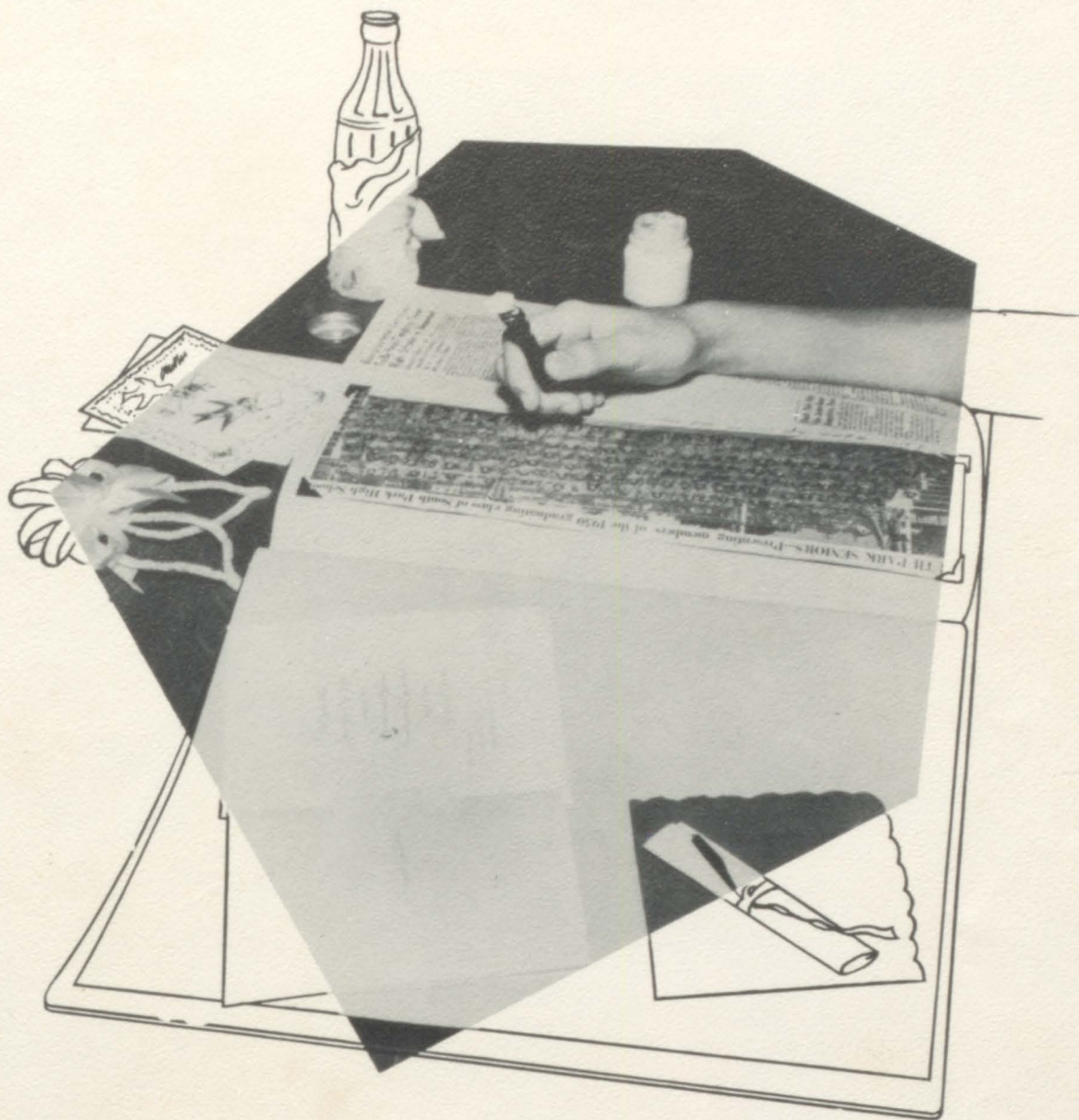

Seniors

Senior Class Officers

COLORS
Red and White

MOTTO
Today we follow, tomorrow we lead.

FLOWERS
Roses



EVERETT TAYLOR - - - - - President
EMMA SCOTT - - - - - Treasurer
BETTYE LAYTON - - - - - Secretary
PAT HARRISON - - - - - Vice President



FRANKYE ANNE ALEXANDER
"Frankye"
Spotlight Staff; Beta Club; President, Pel Mel Club; FTA; Student Council; Annual Staff.

PEGGY ALEXANDER
"Peg"
Head Cheerleader; Beta Club; Student Council; Spotlight Staff; Co-Editor of Pel Mel; FTA; Letter Club; Pel Mel Club.



GORDON CALVIN BAIN
"Calvin"
Bus Driver's Club.

FREESA ANNE BARBER
"Anne"
FTA; Beta Club; Glee Club; Art Club.



NELDA KAY BLACK
"Kay"
FTA Reporter; Beta Club; FHA, Reporter; Student Council Secretary; FTA District Vice President; Civitan Oratorical Contest, second place.

EARNEST BOWMAN
"Red"
Future Farmers Of America.



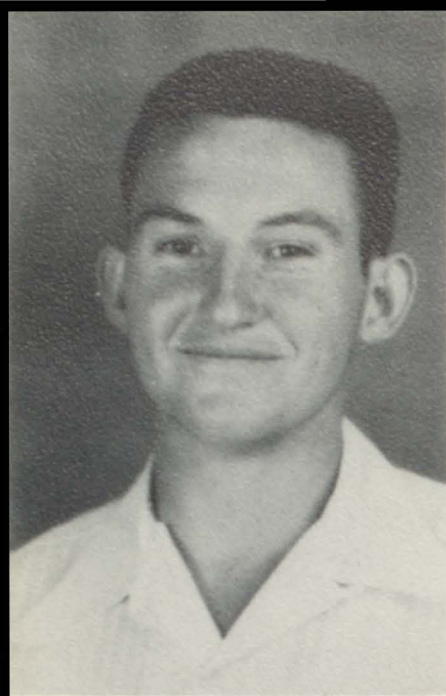

FRANK BOWMAN
"Buddy"
FFA; Letter Club; Football, two
years.

BEVERLY CALDWELL
"Bev"
Transfer from Ensley; PeI Mel
Club.



CAROLYN ROSE CALLAHAN
"Carolyn"
Beta Club; Student Council; Glee
Club; President, Art Club; Miss
Homecoming 1952.

JAMES COMPTON
"Cowboy"
Leadership Club; Football.

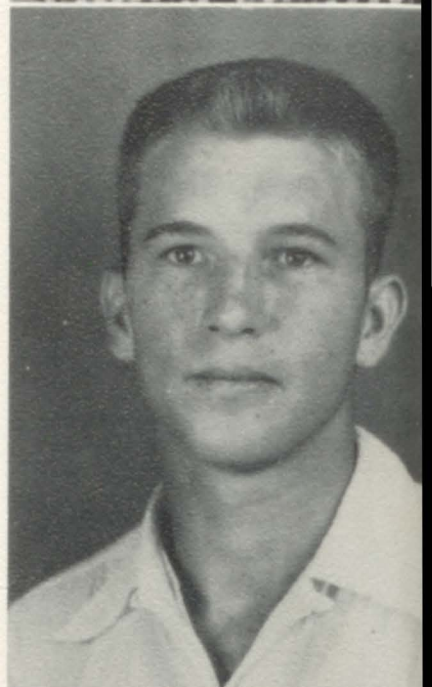

LOUISE DILL
"Ease"
FHA Parliamentarian; PeI Mel
Club.

FRANKLIN BOYD DRUMMONDS
"Lukey"
Letter Club; Leadership Club; Foot-
ball, two years.



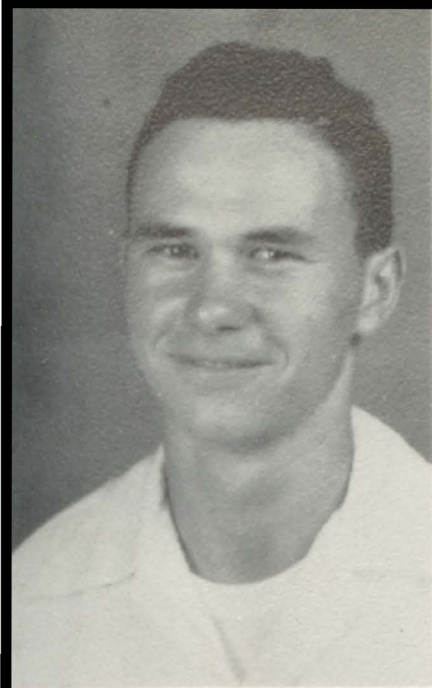

BILLY GENE FINCHER
"Finchie"
Bus Driver's Club



EMMA JEAN FOOTE
"Jean"
Beta Club Reporter; Glee Club,
Secretary; FHA, Vice President;
County FHA, Reporter, Spotlight
Staff; Dramatic Club.

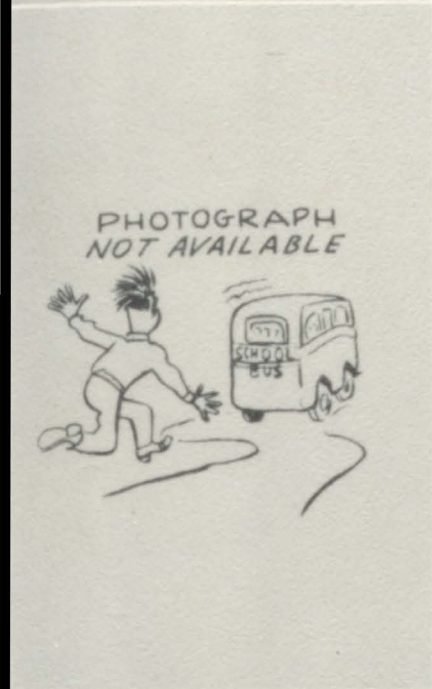

DeFOREST GLIDEWELL
"Frosty"
FFA; Letter Club; Football, two
years; Leadership Club.



BETTY ANN GOLDEN
"Betty"
FHA, Treasurer; FTA, Vice Presi-
dent.

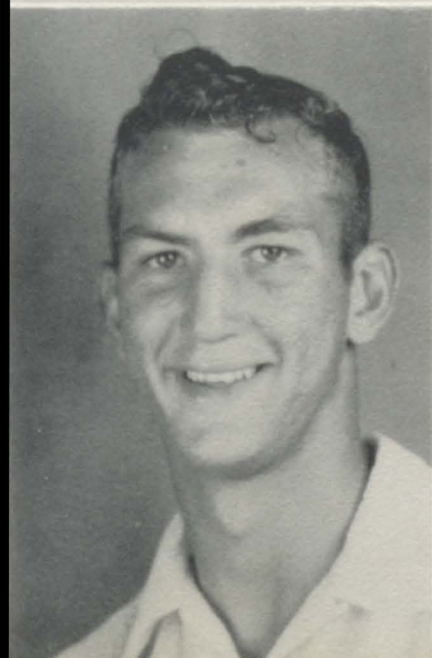

JACK GOLDEN
"Jack"
FFA; Letter Club; Leadership Club;
Football and Basketball, three years.



MYRA FAYE GRAHAM
"Faye"
FHA, President; FFA Sweetheart;
Beta Club, Treasurer; Junior Class
Secretary; Cheerleader; Student
Council; President of Recreation
Club.



DIXIE HANNAH

"Dixie"

FHA Historian; Beta Club; Pel Mel Club.



FLORENCE HANNAH

"Florence"

FHA; FTA, Vice President; Garden Club Reporter.

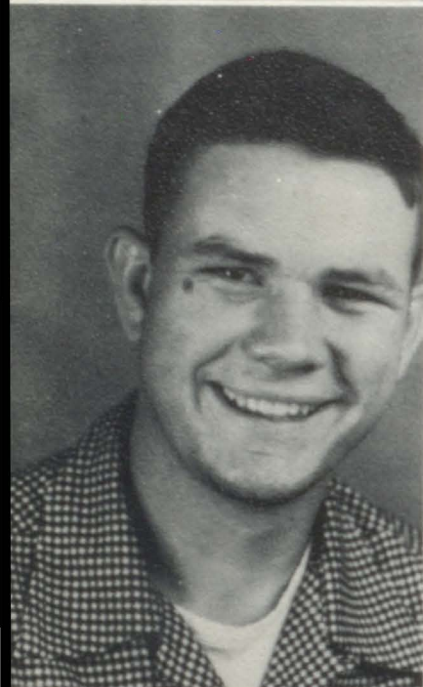

LARRY H. HANNAH

"Bo-Bo"

Bus Driver's Club; Football.



CECIL RAY HARE

"Tootie"

FFA; Letter Club; Leadership Club; Football, 4 years, Captain.



LYNDELL HARMON

"Lynn"

FHA; Beta Club; Glee Club Vice President; Dramatics Club; Annual Staff.



PAT HARRISON

"Pat"

Art Club.

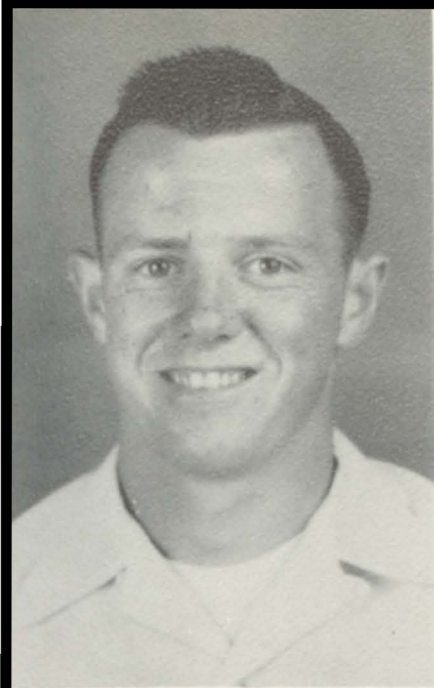

GEORGE TERRY KING

"Teb"

Beta Club; Letter Club President;
Student Council; Pel Mel Club;
Football, 3 years; Annual Staff;
Pel Mel Co-Editor.



BETTYE FAY LAYTON

"Punk"

FHA; FTA; Glee Club; Dramatics
Club.



SELMA MARIE LAYTON

"Pete"

Dramatics; Glee Club; FTA; FHA.



SARAH VIOLA LEE

"Viola"

FHA; Recreation Club.

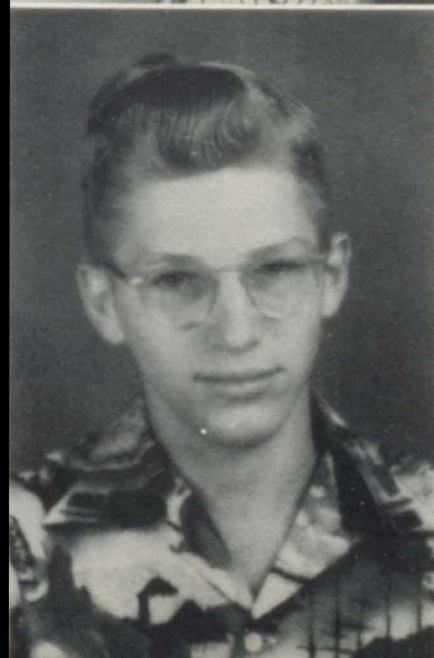

JAMES DALTON LITTLE

"Jimmy"

Beta Club, Vice President; Glee
Club; Student Council; Pel Mel
Club; Annual Staff, Business
Manager.

CHARLES LOCKRIDGE

"Tollie"

FFA; Football.



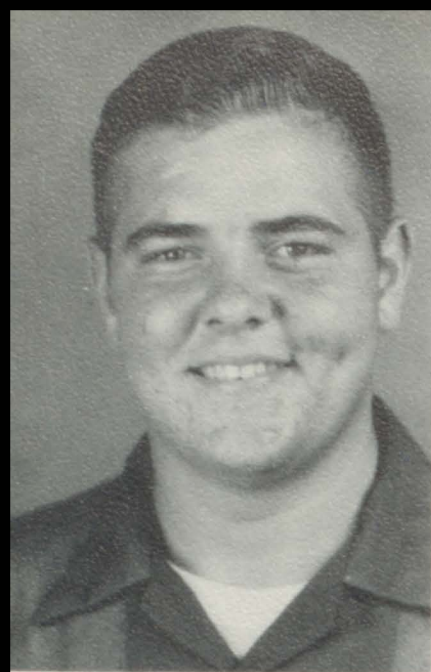

TERRY McCULLOUGH
"Mack"
Letter Club; Glee Club; Recreation
Club; Football, 3 years.



VAUDEAN MATHIS
"Dean"
FHA; Beta Club; Bible Club; Stu-
dent Council.



THEO W. MANNING
"Gravey"
FFA; Photographer Club.



JERRY MITCHELL
"King Size"
Leadership Club; Football.

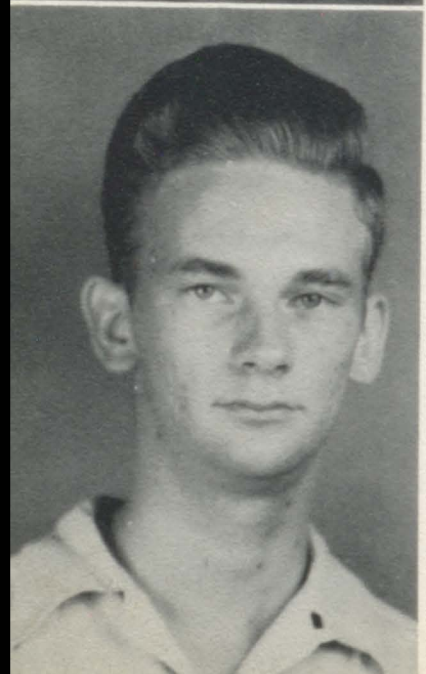

RICHARD MOORE
"Ricardo"
Bible Club President; Beta Club
County President; Student Council.



PAT MORRIS
"Pat"
FFA; Science Club.



CONNIE OWEN
"Little Bit"
Miss FHA-1951; FHA Secretary;
Beta Club; FTA; Spotlight Staff.



PEGGY PERRY
"Peg"
Transfer from Alabama Christian
College; Glee Club; Dramatics
Club.



DOROTHY POWELL
"Dot"
FTA Secretary; FHA Historian.



JACK D. PRUITT
"Huck"
Art Club; FFA; Photography.



FRANCES REID
"Fran"
FHA; FTA; Beta Club; Art Club
President; Student Council; Spot-
light Staff; Annual Staff.

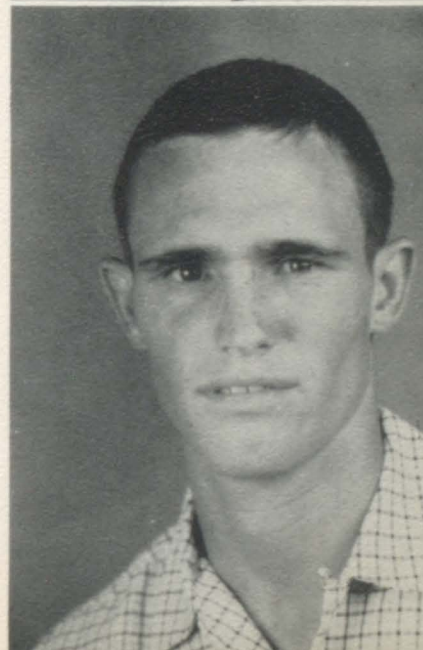

BILLY JOE RICH
"Splinters"
Letter Club; Student Council; Beta
Club; FFA.



PATSY ANN RICH

"Pat"

Beta Club Secretary; Student Council; Spotlight Staff; Annual Staff; Glee Club; FHA President; Dramatics Club.



NORMAN ROBINSON

"Red"

Bus Driver's Club; FFA.



EMMA DIXON SCOTT

"Emma"

Spotlight Editor; Beta Club; Class Treasurer; Student Council; Pel Mel Club Vice President; FTA; Annual Staff.



PATRICIA ANN SIMPKINS

"Pat"

Beta Club; FHA; Art Club, Treasurer; Glee Club.



RICHARD BLOIS SIMS

"Sonny"

Beta Club President; Student Council; Pel Mel Club.



VIRGINIA SUE SIMS

"Sue"

Cheerleader; Letter Club, Secretary; Annual Staff; Pel Mel Club; Spanish Club President; FFA Sweetheart 1951; Homecoming Queen 1951; FHA.

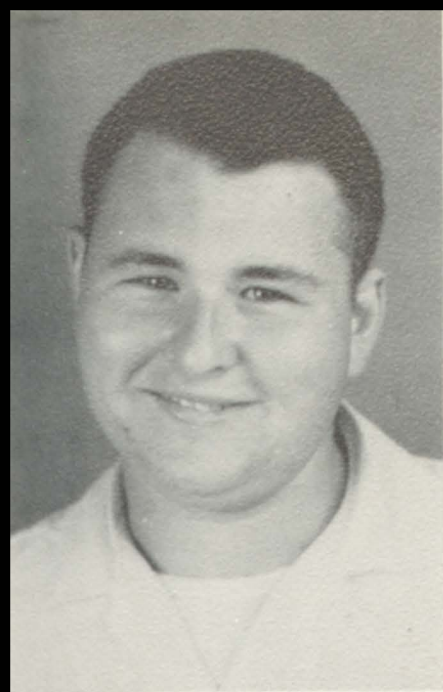

CHARLES SMITH
"Charlie"
FFA; Photography Club.



PONDA SMITH
"Ponda"
FTA President; Student Council.



SARAH DEAN SMITH
"Sarah"
Beta Club; Art Club Secretary;
Glee Club; FHA Reporter.

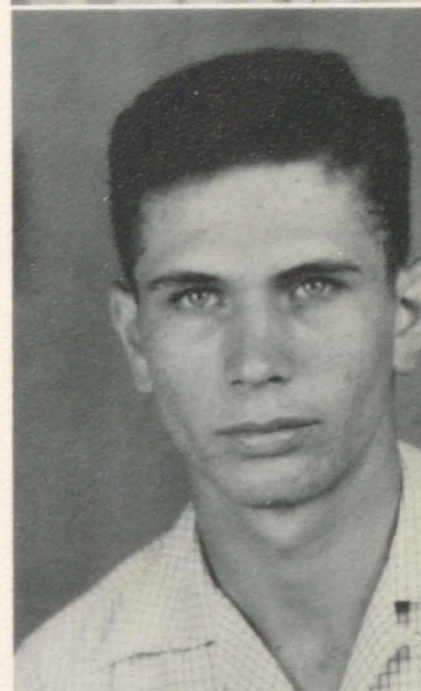

S. M. SMITH, JR.
"Snooky"
FFA President; Bus Driver's Club.

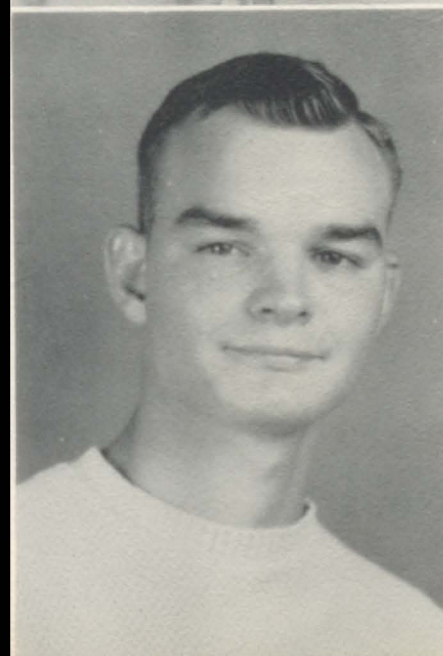

WILLIAM W. STARNES
"Billy"
Science Club.

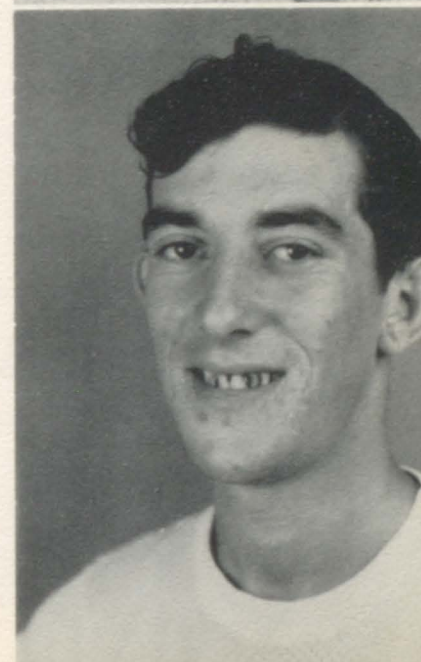

BILLY FRANK STEVENS
"Bill"
Art Club.

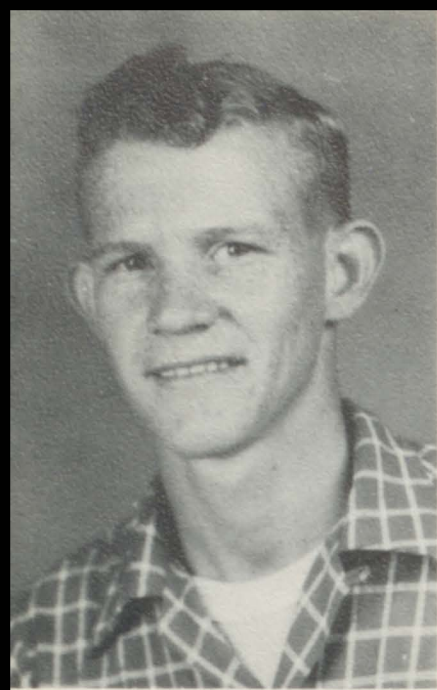

BILLY STEWART
"Amos"
Bus Driver's Club.

LARRY GENE SWEATT
"Hambone"
Bible Club; FFA.

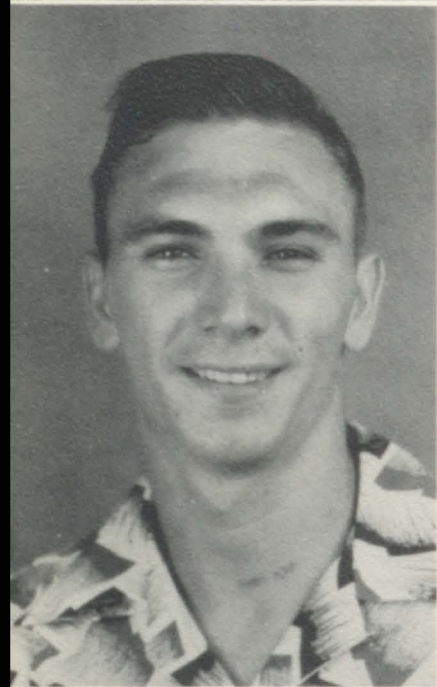

EVERETT CECIL TAYLOR
"Everett"
Senior Class President; Glee Club;
Letter Club; Student Council; Foot-
ball, 4 years.

JACK TAYLOR
"Jack"
Future Farmers of America.

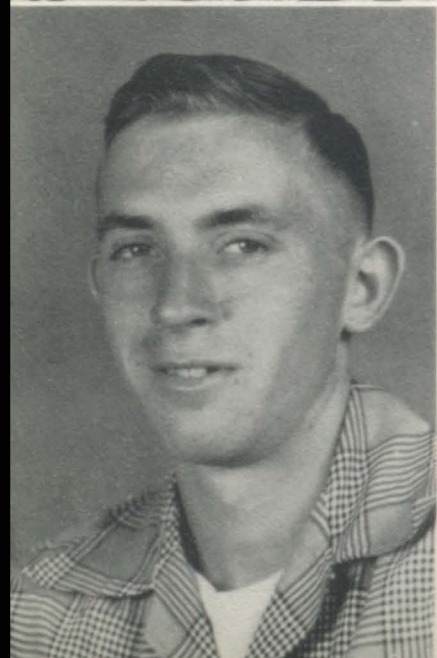

ALFRED TIPTON
"Al"
Football, 1 year; Bus Driver's Club;
FFA.

WILLIE EDSSEL THOMAS
"Eddie"
Pel Mel Club; Letter Club; Student
Council; Football, 3 years.





BETTY TOLLISON
"Bett"
FHA; FTA; Dramatics Club.

PEGGY TOLLISON
"Peg"
FHA; FTA; Dramatics Club; Glee
Club.



MARY ANN TOMLIN
"Blonde"
Glee Club; FTA; Art Club.

BARBARA SUE TUCKER
"Barbara"
FHA; Beta Club.



HAROLD RAY TUCKER
"Tucker"
FFA; Photographer's Club.



TERRY TURNER
"Chitlins"
FFA; Letter Club; Leadership Club;
Football, 4 years; Co-Captain.

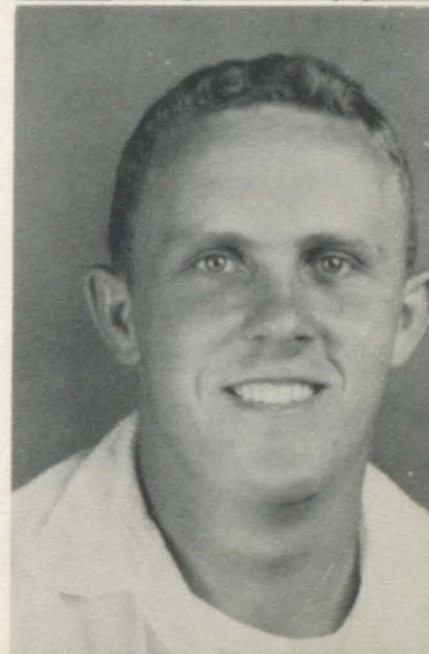



LOIS JUANITA VAUGHAN
"Juanita"
FTA; Beta Club; Pel Mel Club;
Glee Club; Library Club.

ALICE ELVERA WAKEFIELD
"Alice"
Glee Club; FHA; Bible Study Club.



JUDITH REA WEAVER
"Judy"
Cheerleader; Beta Club Reporter;
FTA; Spotlight Staff; Student
Council President; Annual Staff;
Campus Whispers; Pel Mel Club;
Letter Club; Library Club.

MORRIS WHITTEN
"Moose"
Art Club; FFA.

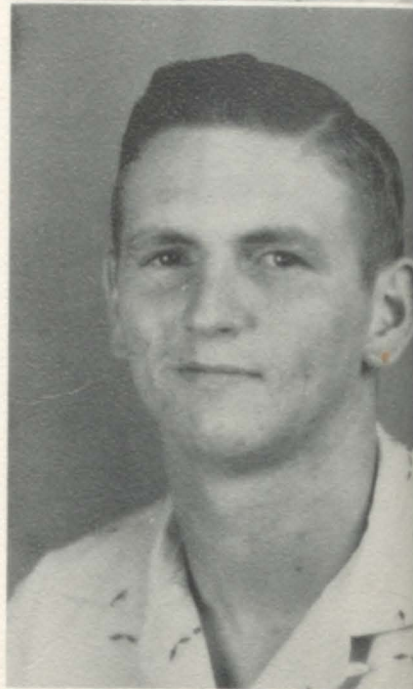

JEAN WILLIAMS
"Jeanne"
Spotlight Staff; Spanish Club; Glee
Club; Dramatics Club.

CHRISTINE WRIGHT
"Cricket"
Beta Club; FTA; Pel Mel Club;
Spotlight Staff.





Sue



Snookie



DeForrest



Franklin



Terry Mc.



Judy



Terry K.



Florence



Charlie S. Juanita



Mary Ann



Frankye



Connie



Jack P.



Peggy A.



Patsy R.



Sarah



Carolyn



Larry S.



Patricia



Larry H.



Sarah



Richard M.



Tootie



Eddie



Frances



Jerry



Everett



Sonny



Ponda



Selma



Alice



Jack G.



Ann



Peggy P.



Christine



Emma



Lyndell



Louise



Jean W.



Jimmy



Billy

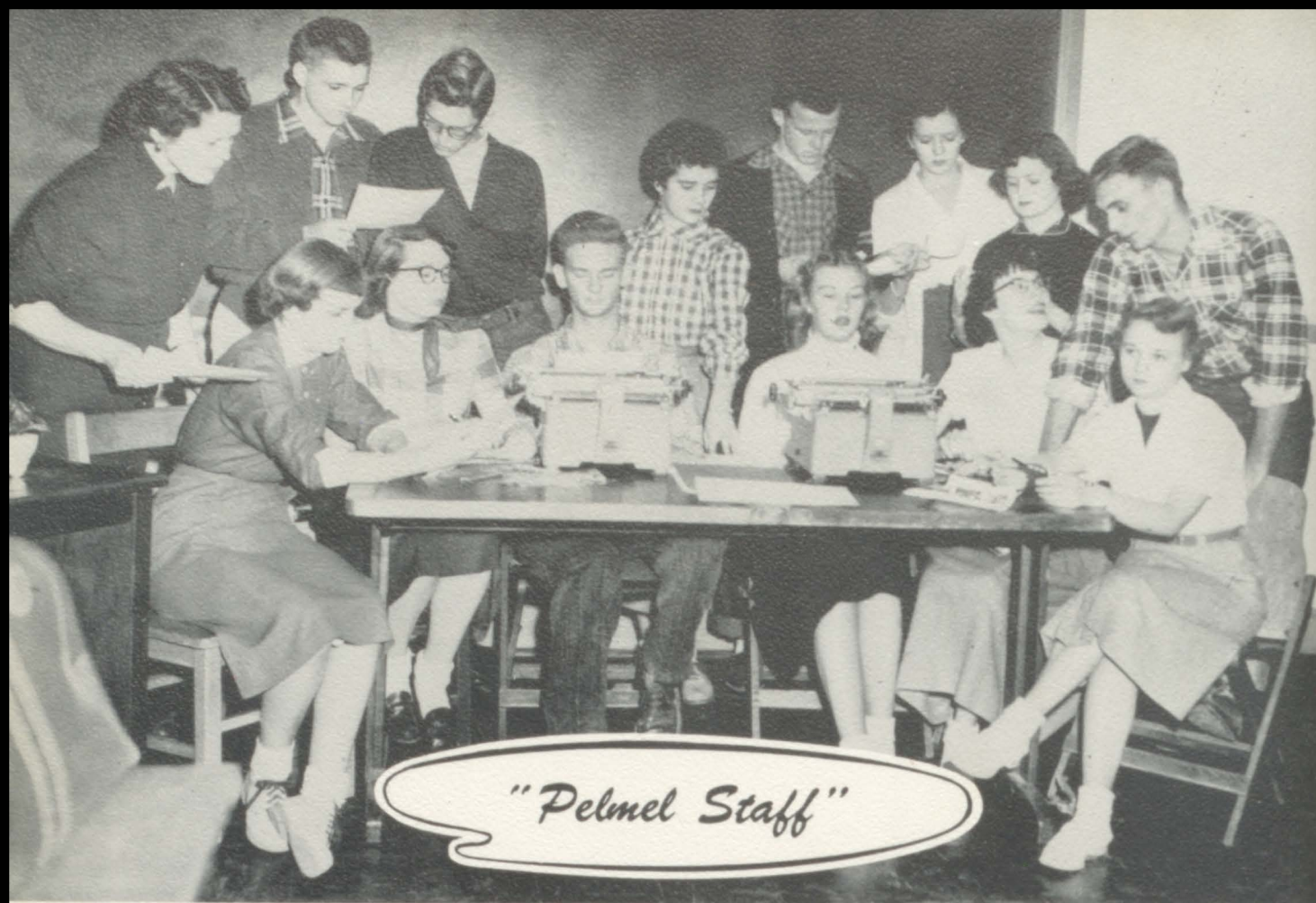

Standing, left to right: Mrs. Jackson, Sponsor; Richard Sims, Jimmy Little, Peggy Alexander, Terry King, Lyndell Harmon, Patsy Rich, Everett Taylor. Seated: Judy Weaver, Frankye Alexander, Richard Moore, Frances Reid, Emma Scott, Sue Sims.

MRS. CORINNE JACKSON
Sponsor

PEG ALEXANDER
Co-Editor

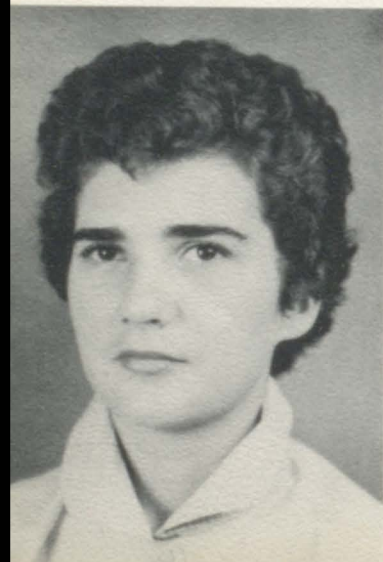

TERRY KING
Co-Editor



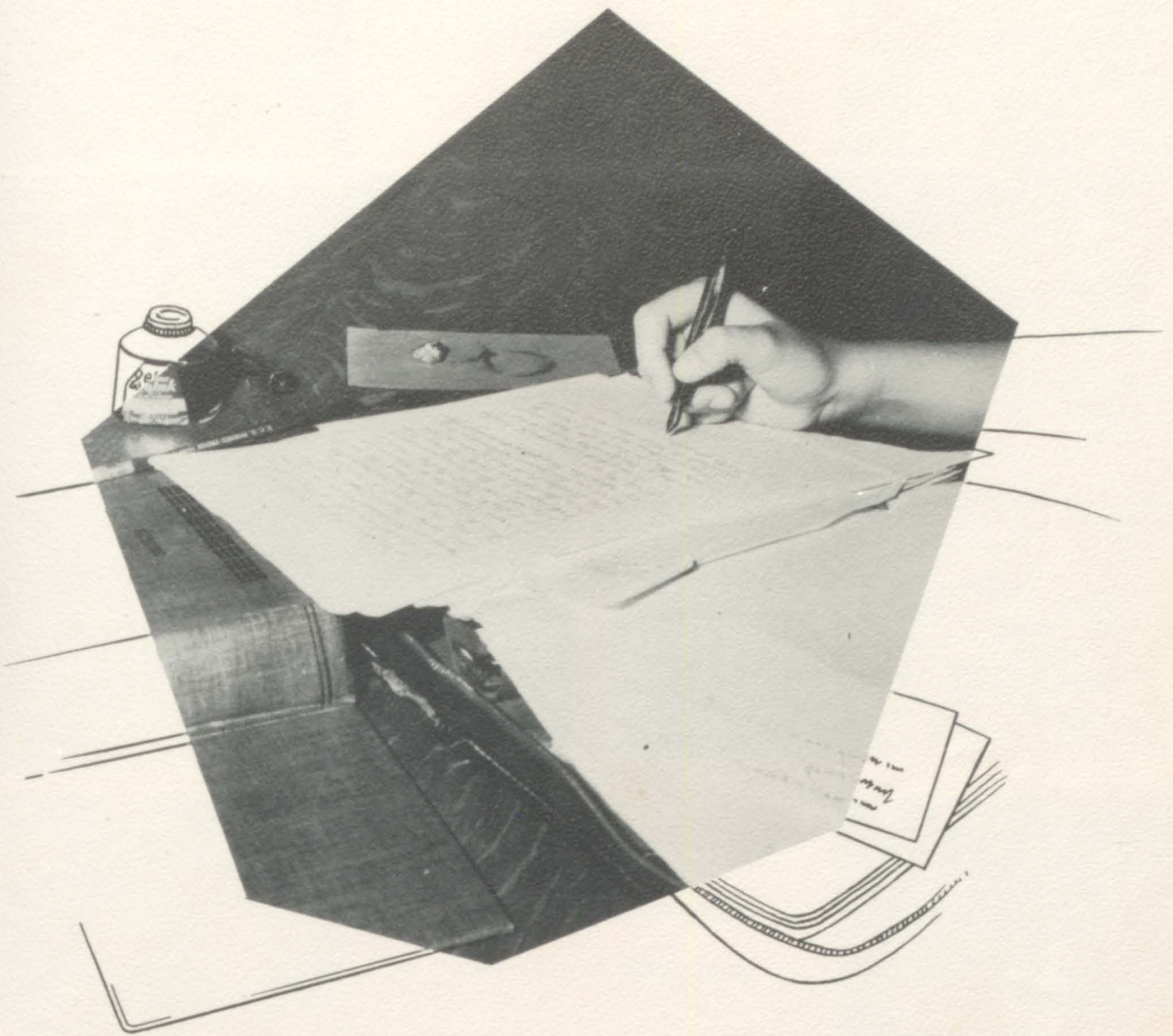

Classes

HARRIS ALLEN

BILLY ARMSTRONG



TERRY BAIN

MARY JEAN BARBER

RONNIE BARBER



JIMMY BISHOP

RAYMOND BOWMAN

MARTHA BRADSHAW

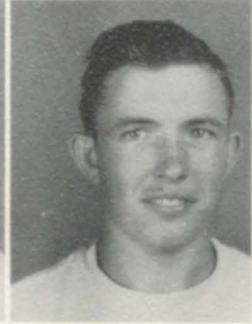

SARA BROWN

MARTHA BRYANT



LINDA BURNHAM

LESLIE BYNUM

JIMMY CAMBRON



SARA CARLISLE

MARY ANN CASTLEBERRY

JOE CHAMLESS



EDDIE CLEMENTS

GARLAND DAVIS



HARLAND DAVIS

JEAN DAVIS

MARTHA DAVIS



VIVIAN FUNDERBURG

MARIE GALLUPS

EVIE JO GARNER



MARTHA GLIDEWELL

MARY RUTH GOLDEN



EDISON GRAHAM

CHARLIE TOM GRAY

FRANCES GREEN

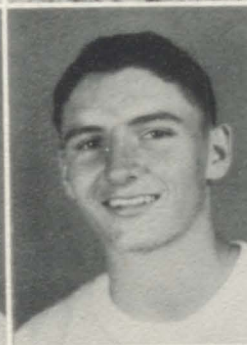

JOHN HAISTEN

FREDDY HARMON

TOM HARVEY



AUBREY HAYNES

LARRY HAYNES



PATRICIA HODGES

DOROTHY HUFFSTUTTLER

TOMMY INGRAM

Long ago...



RUTH IRWIN

GEORGE JOHNSON

DIXIE ANN JONES

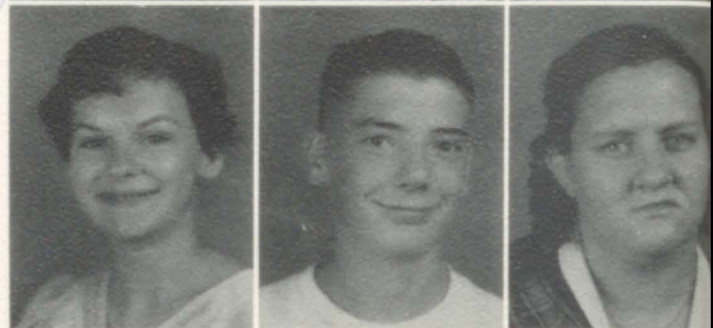

JOYCE JONES

JEANEAN KELLER



RICHARD KENDRICKS

VIOLET KENDRICKS

ROBERT KINCAID



RAY LAYTON

BILLIE ANN LEE

CAROLYN JO LITTLE

DONALD LOVE

ROY LOVE



PATSY LUKER

RAYMOND McMAHON

PATRICIA MASHBURN



CLARA MAYS

MARY MAYS

BILLY MIERS



STEVE MILAM

JOE MITCHUM



CARL MOORE

AUDREY NUNNALLY

J. D. PEOPLES



JIMMIE NELL POLK

LINDA REEVES

SUE RHUDY

LAMONT RICH

JIMMY RICHARDSON



CHARLES ROBERTSON

ELIZABETH ROBERTSON

JIMMY SAM ROBERTSON



HUBERT SAVAGE

JIMMY SCOTT

LUCY SCOTT

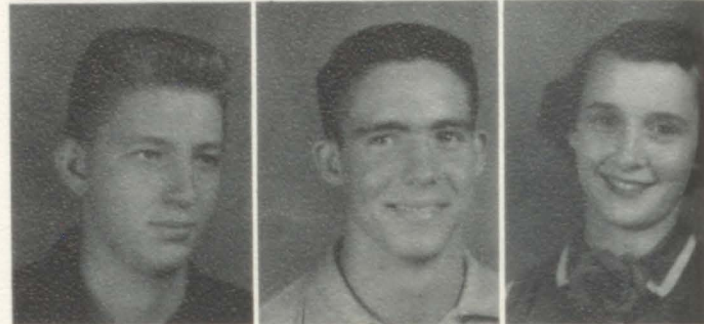

WANDA SHELBY

SHIRLEY SEWELL



BILLY SHOCKLEY

CONRAD SIMS

AMOS SMITH

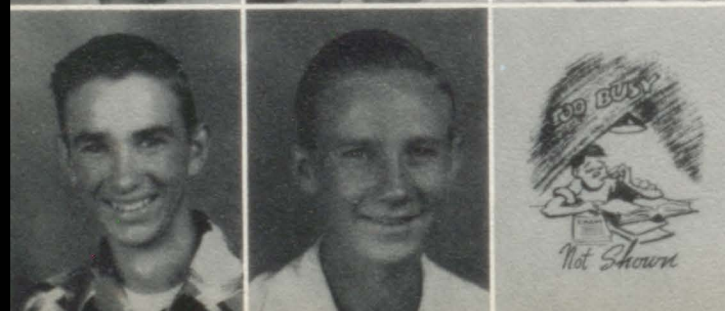

JOHNNY SMITH

PAUL SMITH

JOHNNY TAYLOR

MYRNA THOMPSON

ROSIA LEE TODD



GAYLE TUCKER

WANDA TUCKER

FRANCES UNDERWOOD



BETTY VARDAMAN

JACK WALKER

VIRGINIA WALKER



JOAN WILCOX

STEWART WILDER

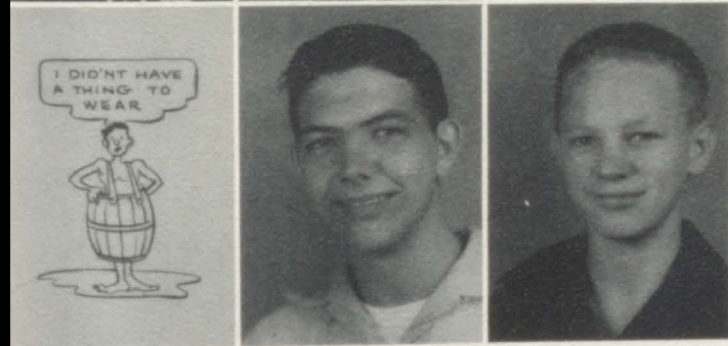

JOY WILLIAMSON

JACK WINDSOR

JIMMY WINDSOR

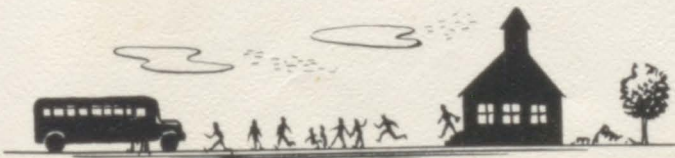



JIMMY ALVERSON
GLORIA ANN BEAVERS
MARTHA BISHOP
JALTA BLACK

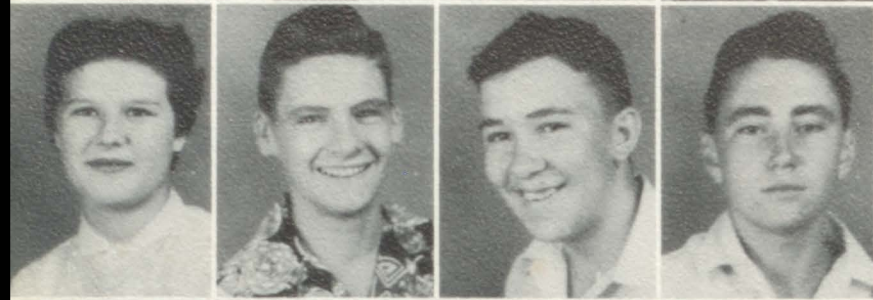

JUDY BLANKENSHIP
TARRICE BRAZIER
HOWARD BROWN
FRANK BURFORD



GENE CASTLEBERRY
BETTY COLLETT
SAMMIE SUE CORNETT
JOHNNY COSPER



BILLY COTTON
SAMMY DICKEY
CHLOE DOBY
RICHARD DONAHO

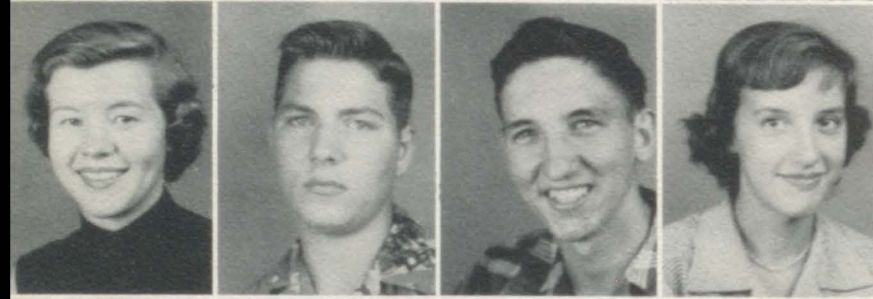

SHIRLEY DOROUGH
JOE EDMONSON
JOHN EDMONSON
MARY LOU EVANS



BARRY FAMBRO
DOROTHY FINCH
MARGARET FULMER
BYRAN FUNDERBURG



WILLIAM FUNDERBURG
BOBBY GALLUPS
MADELINE GAMBRELL
SHELDON GANN



LOUISE GOLDEN
NELDA GOODWIN
THELMA GRAHAM
MARGARET GREEN



RICHARD GREEN
EDNA HALL
BARBARA HAMILTON
CARL HANNAH



JAMES HANNAH
OWEN HARMON
CAROL HARRISON
J. P. HAYNES



LOUISE HAYNES
JACKIE HAZELWOOD
ULLIS HAZELWOOD
MARY HIGGINBOTHAM



JOY HOWARD
MILTON HUGHES
DONALD HYDE
MIRIAM IRWIN



BETTY ISBELL
MARTHA JACKSON
BOBBIE JOHNSON
LINDA JONES



DOROTHY KEEBLER
FLORA KENDRICK
LUTHER KNIGHT
JAMES LAYTON



LLOYD LAYTON
PATSY LEE
SARAH MACON
VIOLETT MARTIN

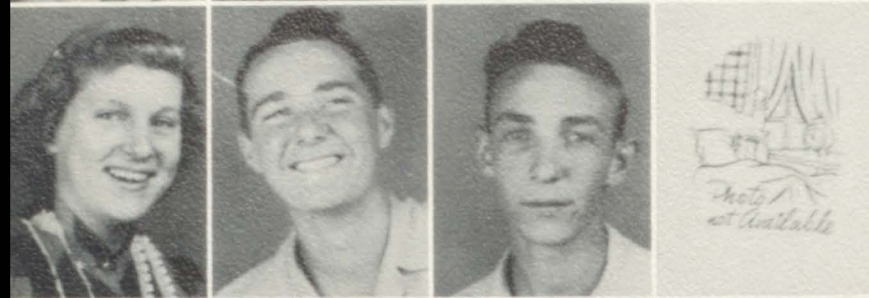

JANICE MASTERS
CARLTON MEEHAN
ROY MEEKS
ALLEN MIZE



PATSY MORRIS
KATHERINE MORTON
BETTY NEIGHBORS
AVIS NICHLOS



JOAN OWEN
VERLENE OWEN
GENE PARKER
MARGARET PARKER



RAYMOND REID
PATRICIA RICH
MARTHA ROPER
LYDONE SIMPKINS

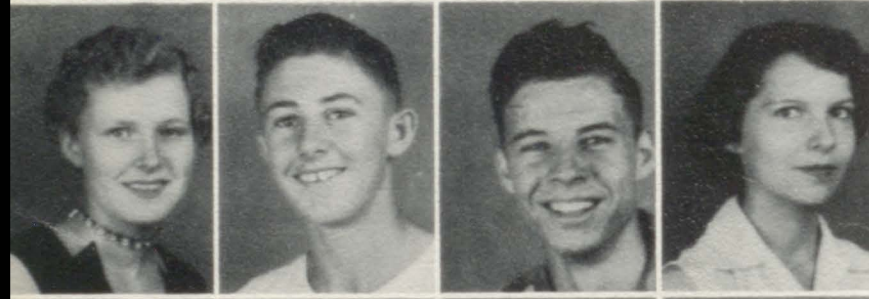

NANNETTE SIMS
ROBERT SKELTON
GERALD SMITH
MARY SMITH



ZANE SMITH
WAYNE SPRADLEY
JERRY SPRUIELL
RAYMOND STAPLES



TEDDY STEPHENS
SUE STEWART
RONALD SUMNERS
MARGIE SWINEY



SALLY SYKES
BETTY TATUM
LAURA TOLLISON
DORIS TRUITT



HILDA TUCKER
JAMES TURNER
JOEL TURNER
FAYE UNDERWOOD



BOBBIE VAUGHAN
ROBERT VAUGHAN
JOE ED VOSS
LAVONNE WATSON



ROY WATLINGTON
JEANETTE WHITE
ROSS WHITTEN
WENDELL WIGGINS



JEAN WILCOX
MARY WILLIAMS
RHONDA WILLIAMS
JACK WILLIS



BOBBIE JEAN WILSON
FAITH WILSON
JO ANN YOUNG
JIMMY YOUNGBLOOD



Carolyn Adams
Wayne Adams
Mary Nell Allen
Arlene Appling



Faye Barber
Nelda Sue Barber
Jeanette Bice
Emeris Bowman



Homer Bowman
Linda Bowman
Charles Brown
Eugene Bynum



Lottie Dean Carden
Eugene Castleberry
Pearline Castleberry
John Clements



John Connor
Jimmy Cotton
Samuel Crump
Jo Ann Davis



Jackie Donahoo
Judy Dorough
Elvin Downey
Arthur Merrell Dye



Virginia Eubanks
Clyde Fincher
Barbara Frazer
Betty Frazer



Clarence Gann
Annie Gambrell
Albert Garner
Frances Graham

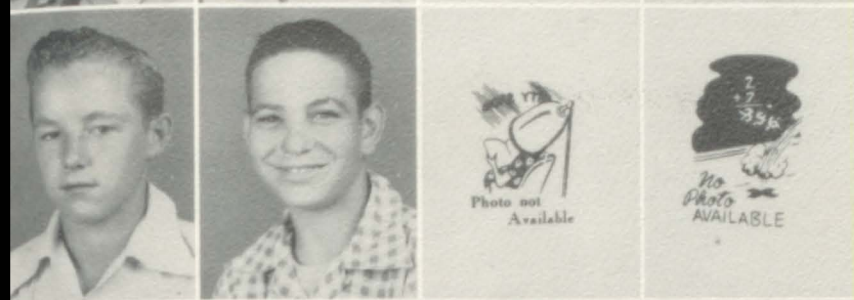

Curtis Grey
Gene Griffin
Juanita Griffitt
Billy Joe Guy

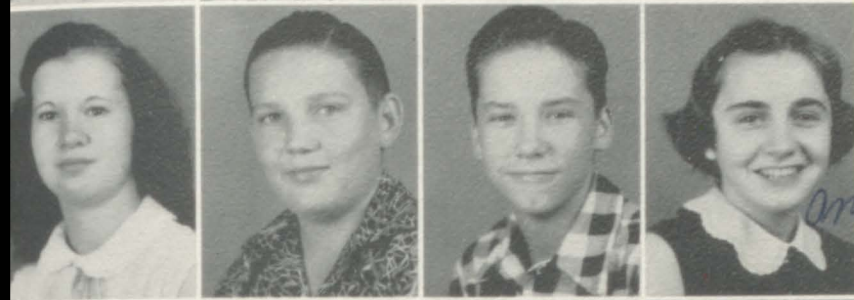

Doris Faye Guy
Valder Hall
Verbon Hall
Annette Hamilton



Betty Lou Hannah
Louise Hannah
Bobby Hannah
Carl Hazelwood



Bonnie Hesterly
Teddy Higginbotham
Terry Ann Hollingsworth
Jimmie Hollis



Jerry Howard
Mildred Howard
Mary Jim Ingram
Elizabeth Jackson



Agnes Jones
Jerry Jones
Carolyn Kincaid
Glynda Kincaid



Homer Layton
Blanche Lewis
Robert Lloyd
Jeanette Manning

nette



Sandra Mashburn
Harold McGuire
Mary Miers
Benny Mulverhill



Claude O'Barr
Marie Owen
Annette Pemberton
Frank Peoples



Phillip Polk
Marvin Pope
Don Presly
Bill Purvis

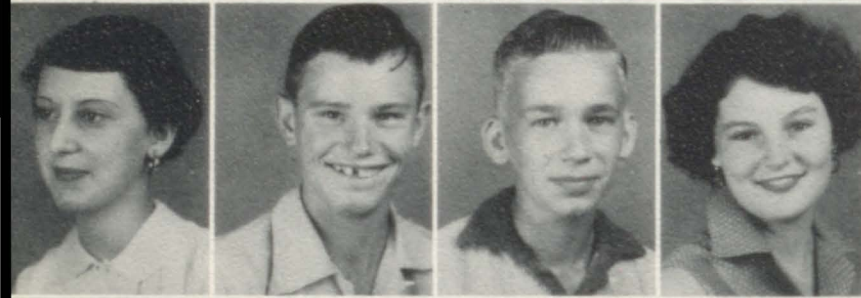

Bobbie Jean Rich
Charles Rich
Douglas Rich
Evelyn Rich



Donald Earl Smith
Doris Smith
Joe Smith
Laquita Smith



Mary Jean Smith
Ralph Smith
James Spradley
Sara Spradley



Linda Stewart
Chester Lee Swiney
Ann Thomas
Paul Treece

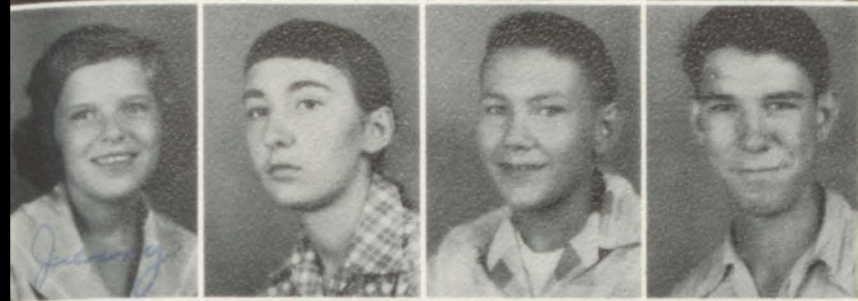

Jerry Truitt
Mary Lynn Vines
Billy Walker
Robert Walker



Ronny Whitmire
Janet Wiggins
Raymond Willingham
Wayne Willis



Eugene Windsor



Where's the Elevator?



Nature Boy



Charlie in the Middle

That's



Front row: Judy Weaver, President; Sarah Brown, Vice President; Nelda Black, Secretary; Joe Ed Voss, Treasurer; Mr. Slovensky, Sponsor; Jack Willis, Second row: Vaudean Mathis, Jimmie Nell Polk, Patricia Hodges, Emma Scott, Frankye Alexander, Peg Alexander, Third row: Patsy Rich, Jeannette Bice, Ponda Smith, Jackie Hazelwood, Faye Graham, Frances Reid, Carolyn Callahan, Linda Reeves, Fourth row: Richard Moore, Harland Davis, Emeris Bowman, Paul Treece, Richard Sims, Tommy Ingram, Billy Joe Rich, Eddie Thomas, Terry King, Everett Taylor, Carlton Meehan.



It has been a pleasure to serve you this year. School affairs, with the exception of a few chuckholes, ran smoothly for the year 53-54. There has been no lack of school spirit or cooperation on the part of the student body or faculty.

You have all probably heard of the venerable typing exercise that begins, "Now is the time----."

Well the time is here to thank you for your help in making this year a successful one. I sincerely hope our Alma Mater will continue to be a success in helping students get the right start.

Judy Weaver
Student Council President

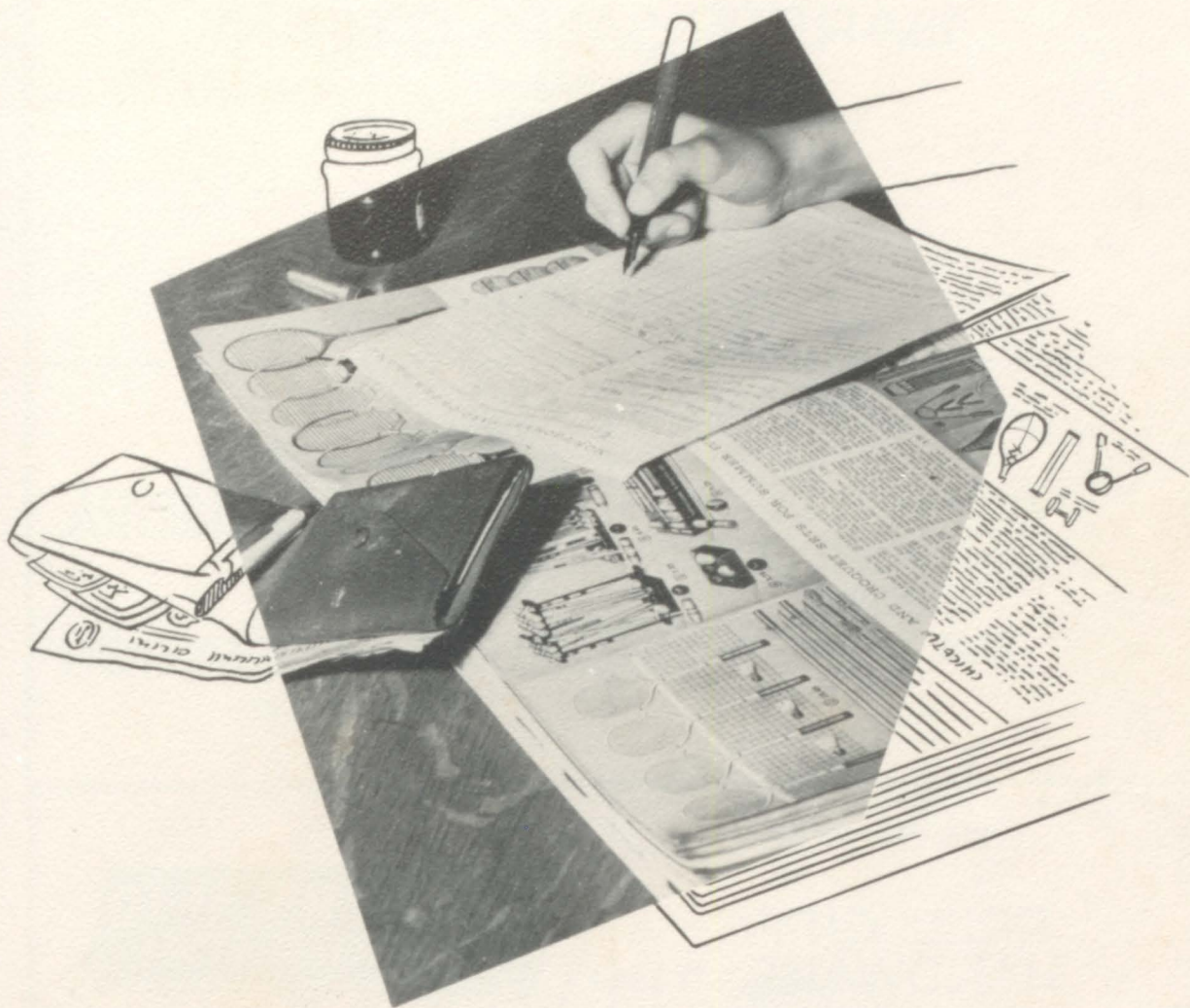

Advertisers

BARBER SALES COMPANY

Distributors of
Tom's Toasted Peanuts - Candy
Peanut Butter Sandwiches
Potato Chips - Corn Cheese
Pop Corn and Meat Skins

Talladega, Alabama

Compliments of

ASHVILLE
DRUG CO.
AND
IRA DAVIS



A. J. Starnes

PURE OIL STATION

Phone 287

Compliments of

PELL CITY
HARDWARE

o

Phone 37
Pell City, Alabama



Pell City, Alabama

Compliments of Your

JEFFERSON
HOME FURNITURE CO.

"St. Clair County's Only Air Conditioned Furniture Store"

Phone 19M

Pell City - Ragland



St. Clair
MOTOR COMPANY

Phone 141
Pell City, Alabama

SALES  SERVICE

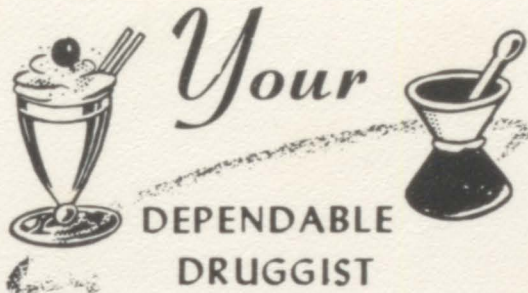

CITIZEN'S DRUG

As Near As Your Telephone

Pell City, Alabama

Phone 87

General Merchandise

Groceries - Feed and Dry Goods

WILLIS
MERCANTILE
CO.

Ashville, Alabama

Compliments of

NEWMAN
DRUG CO.

Ashville, Alabama

Congratulations

to

Seniors

Gerald C. Swann

Ashville, Alabama

The Very Finest

In

Dry Cleaning

COMMUNITY
CLEANERS

Phone 72

Pell City, Alabama

Compliments of

Cohen's
STORE

Pell City, Alabama

Compliments of

Teague
MERCANTILE CO.

Ashville, Alabama

Compliments of

RAGLAND
CAFE

"Food Is Always Good"

Ragland, Alabama

Compliments of

ST. CLAIR NEWS
AEGIS





Hello Pell City High Students

ROY HOLLADAY
MOTORS

Dodge

and

Plymouth

Compliments of

FRANK EMBRY

Pell City, Alabama

PELL CITY'S
FIVE AND TEN

Self-Service Shopping

Compliments of

DR.
ROY COSHATT

Pell City, Alabama

PELL CITY
Cleaners

"Our Cleaning Decidedly Better"

Phone 113J

Insurance of All Kinds

TED R. HAMMETT
AGENCY

Pell City, Alabama

We Pick-Up and Deliver

Otis Perry

Ulma Perry

Compliments of
FRANKIE ALEXANDER, Agent
LIFE & CASUALTY
INSURANCE COMPANY
Nashville, Tennessee
Phone 176-J4
Pell City, Alabama

Congratulations
NORRELL-RENNINGS
CLINIC



Recapping Guaranteed
Fast Service
PELL CITY
TIRE REBUILDERS



Phone 89
Pell City, Alabama



JOHN SEXTON
& CO.

Birmingham, Alabama



UNION STATE BANK

Member of Federal Deposit
Insurance Corporation

"51 Years of Service"
Pell City, Alabama

Compliments of
L. F. HARRISON
INSURANCE AGENT

Phone 137-J2
Pell City, Alabama

Compliments of
ASHVILLE
SAVINGS BANK

Ashville, Alabama

WORLD'S PORTABLE
SPEED CHAMPION



ROYAL TYPEWRITER COMPANY

JAMES E. HARRISON

Phone 212
Anniston, Alabama



"Finest in Motion Picture Entertainment"

Lyric
THEATER
&
ST. CLAIR
DRIVE - IN

Best Shows on Earth Or Anywhere Else

Pell City, Alabama



Latest Fashions

C. & H. COMPANY

Pell City, Alabama

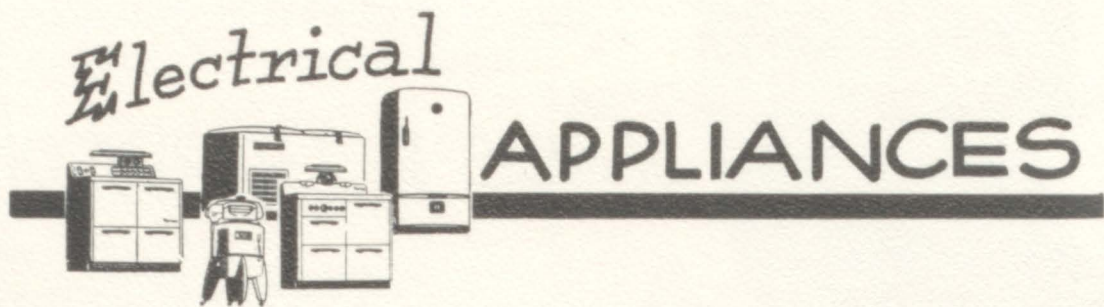

LAWLEY
CHEVROLET COMPANY



Phone 42
Pell City, Alabama

SMITHS'
HARDWARE

See Us for Hardware
and
Kelvinator Appliances
Phone 195
Pell City, Alabama

OAK RIDGE
PLUMBING & APPLIANCE

"Bath Tubs, Commodes,
Lavatories, Water Heaters,
Kitchen Sinks, Gas Furnaces"

Oak Ridge, Alabama

Congratulations to Seniors

MISS ELSIE DUNN

Williams
BEAUTY SHOP

For The New Look

"See Sook"

Phone 70-J



MOORE HARDWARE CO.



Building Materials - Paints - Housewares

Phone 120

Pell City, Alabama

FELDSER'S VARIETY STORE

Pell City, Alabama

PELL CITY GROCERY

We Deliver

Phone 67

MOSS



Furniture

Company

AND
SAVE
AT

PELL CITY Upholstery & Glass Shop

J. C. HOLMES, OPERATOR

AUTO SEAT COVERS

FURNITURE, UPHOLSTERY AND REPAIR

PHONE No. 17-J3

NEAR COTTON MILL

PELL CITY, ALA.

Compliments of _____

DR. RAYMOND F. COX

KILGROE
FUNERAL HOME

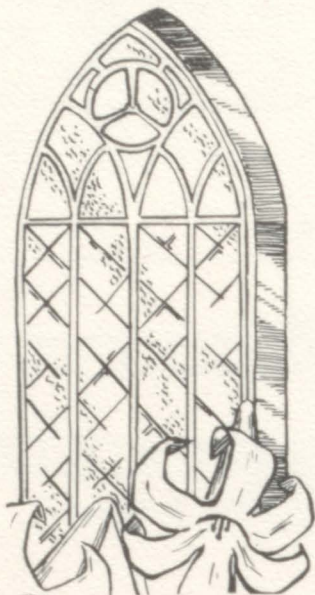

Pell City, Alabama

Compliments of

J.A. INZER & SON
GROCERY

Eden, Alabama

Compliments of

MITNICKS'
STORE

Pell City, Alabama

Compliments of

RUTH-BEN
DRUG CO.

Pell City, Alabama

Your
Favorite
Druggist

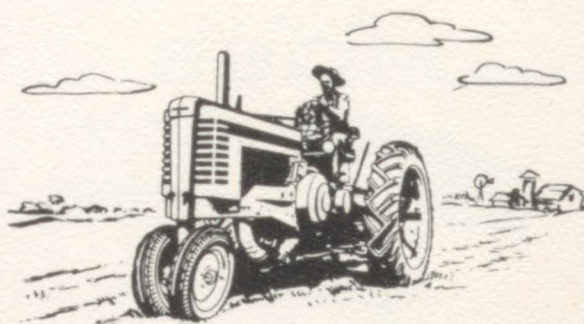
A small illustration of a mortar and pestle. The mortar is a cup-like shape with the letters 'Rx' on it. The pestle is a long, thin rod with a rounded end, resting inside the mortar.

Compliments of

ST. CLAIR FARMERS'
EXCHANGE

Phone 94

Pell City, Alabama

RAGLAND LUMBER CO.

Rough and Dressed Lumber of All Kinds



We'll See You At



DYCUS DRIVE-IN

Pell City, Alabama



FOUTS *Motor Company*



Phone 343

Ashville, Alabama

Compliments
of
A FRIEND

AVONDALE



MILLS

Founded By

Governor B. B. Comer

In 1897

General Office: Sylacauga, Alabama

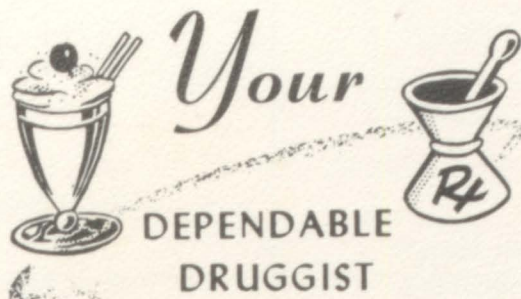

Your

DEPENDABLE
DRUGGIST

PELL CITY DRUG
CO.

Rexall



Latest Fashions

Compliments of

MAYS

and

JONES

A

St. Clair County Institution

For Over A Quarter

Of A Century



Shop At

PIGGLY

WIGGLY

The Best Known Name
In the Food Business

Compliments of

E.F. WILLIAMON



CHIROPRACTIC CLINIC

Pell City, Alabama

Compliments of

ROBERSON'S

Pell City, Alabama

BUD'S

GRILL

"Food Is Always Good"
Phone 221

Compliments

of

J.L. GARRETT

Standard Oil Agent



PELL CITY
FLOWER & GIFT SHOP

Pell City, Alabama

Compliments of

FARMERS
&
MERCHANTS
BANK

Ashville, Alabama

SCOTT
RADIO SERVICE

J. B. CRUMP

Technician

LASSETTER & COMPANY

Cardboard - Paper

711 North Twenty-Sixth Street

Birmingham 3, Alabama

Art Materials - School Supplies



Enjoy Delicious
MELL'O FIESTA
Ice Cream
and
TURNER DAIRIES
Fine Milk Products

We the Members
of the

Senior Class

Wish To Express Our
Appreciation To You

"Our Donators"

For Helping Us To Make
This Annual Possible.

Compliments of

TURNER DAIRIES

Anniston, Alabama

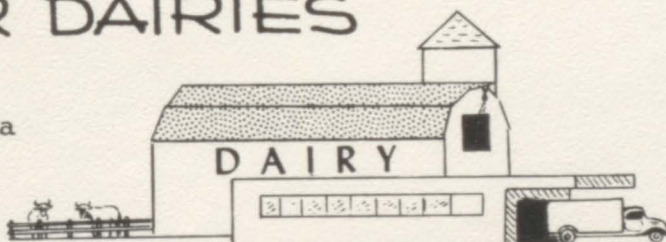

Compliments of

STEAK HOUSE

Pell City, Alabama

**VAUGHAN
RADIO SERVICE
CO.**

Sales and Service
Phone 181
Pell City, Alabama

Compliments of Your

JEFFERSON HOME FURNITURE CO.

"Day By Day - and Every Day You Get Buys At

St. Clair County's Outstanding Furniture Store"

Pell City, Alabama - Phone 19M - Ragland, Alabama

Compliments of

**NIXON
SERVICE STATION**

Texaco Products
Pell City, Alabama

Compliments of

**SCOTT
BROTHERS
HARDWARE**

Phone 100
Pell City, Alabama

Compliments of

PEPSI COLA

Talladega, Alabama

Compliments of

**ST. CLAIR COUNTY
TELEPHONE & TELEGRAPH
COMPANY, INC.**

Pell City, Alabama



Muscle-bound



Mr. Rosa!



Mar-in Me



Bottoms-up

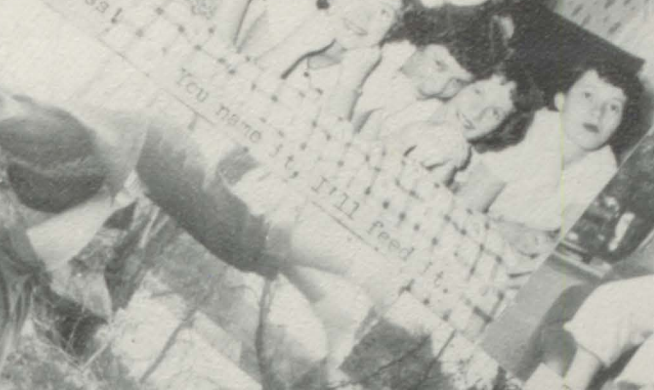

You name it, I'll feed



Tuscaloosa here we come!



Hold that pose!



Local Models



Sitting Pretty



Hear no evil, see no evil; speak no evil.



Our Gal Sal



Initiation



Don't Yorder



Yea-a-a-a cheerleaders!



With a "p"



Perfect Posture

Never use Irsan



Head stiff



"Juic"



en-minute Break



ampus Life



Lectie Bow!



Follow the Leader

Vogue

Whoa Mule!

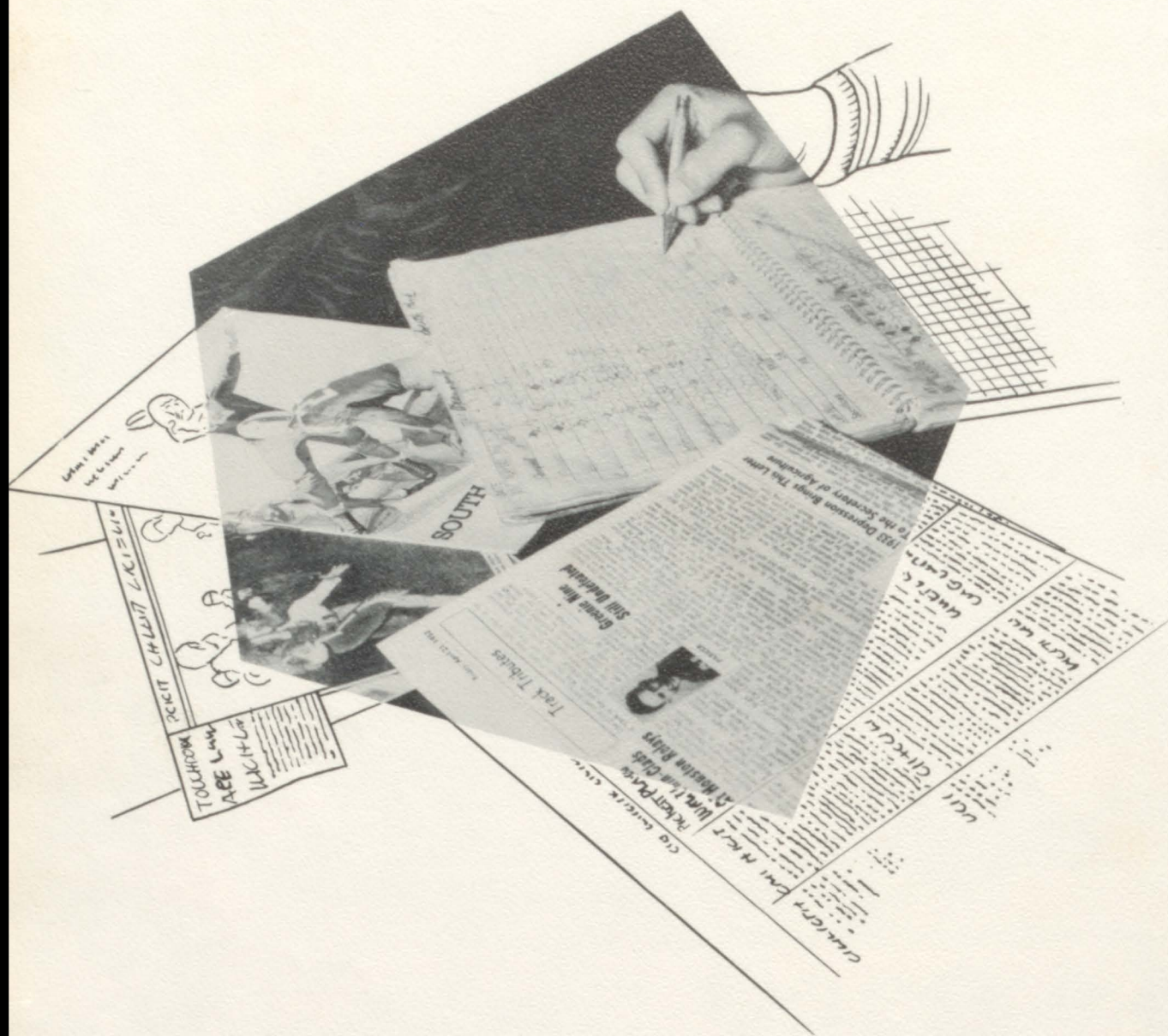

Athletics

Yea, Panthers



First row, left to right: Wayne Adams, Jerry Mitchell, Billy Joe Rich, Everett Taylor, Cecil Ray Hare, Captain; Lamont Rich, Ross Whitten, Wayne Spradley, Ronald Summers, Jimmy Scott. Second row: Coach Glover, Homer Bowman, Deforrest Glidewell, Eddie Thomas, Charlie Tom Gray, Johnny Cosper, Terry King, Roy Love, Ralph Smith. Third row: Jimmy Alverson, Terry McCullough, Jack Golden, Franklin Drummonds, Terry Turner, Co-Captain; Larry Hannah, Frank Bowman, Don Hyde, Charles Rich.

1953 FOOTBALL SCHEDULE

Pell City - - - - -	34	Lincoln - - - - -	6
Pell City - - - - -	32	Roanoke - - - - -	0
Pell City - - - - -	25	Childersburg - - - - -	6
Pell City - - - - -	47	Munford - - - - -	7
Pell City - - - - -	12	Glencoe - - - - -	0
Pell City - - - - -	14	Jacksonville - - - - -	6
Pell City - - - - -	33	Heflin - - - - -	0
Pell City - - - - -	33	Leeds - - - - -	25
Pell City - - - - -	39	Oneonta - - - - -	13

Co-Captain TERRY TURNER
 Coach WILL GLOVER
 Captain CECIL RAY HARE



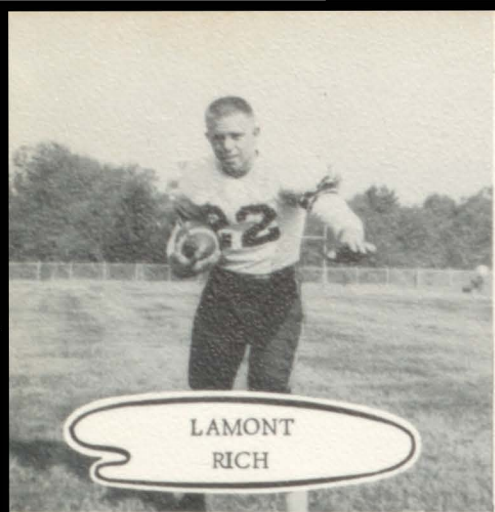

LAMONT
RICH

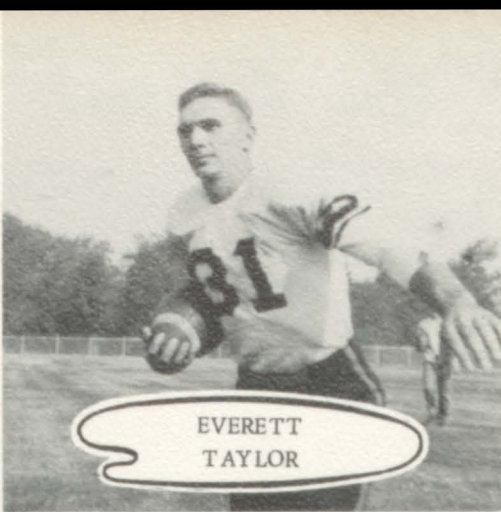

EVERETT
TAYLOR

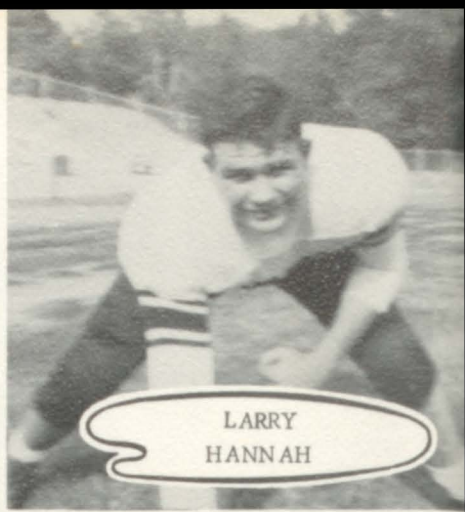

LARRY
HANNAH

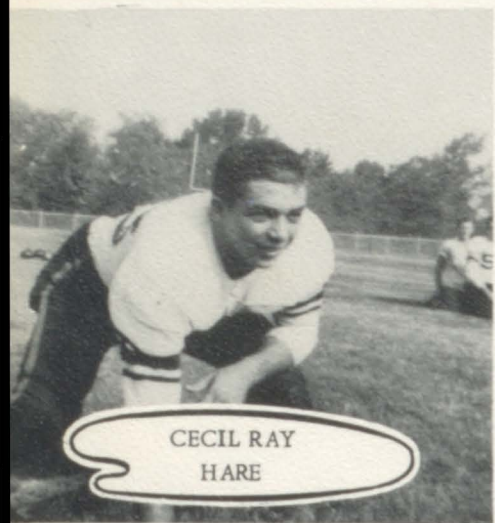

CECIL RAY
HARE

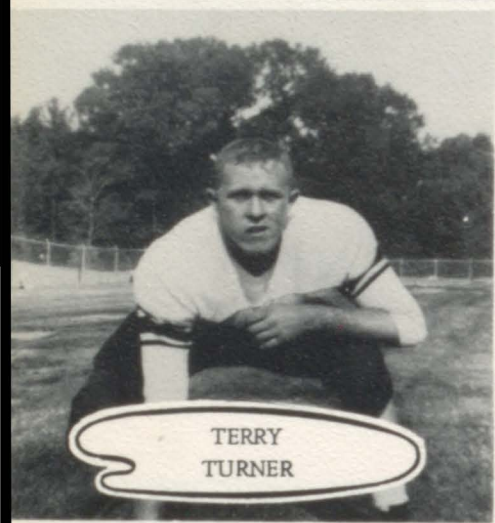

TERRY
TURNER

Football Team

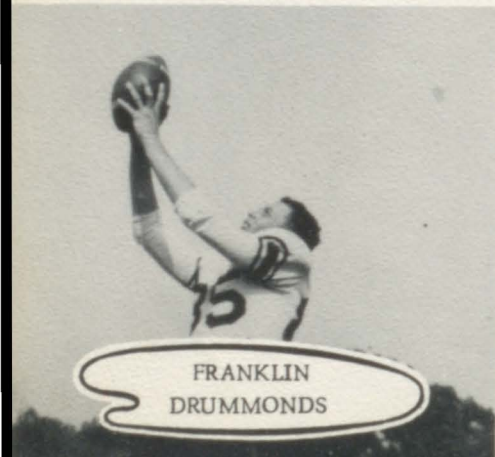

FRANKLIN
DRUMMONDS



TERRY
KING

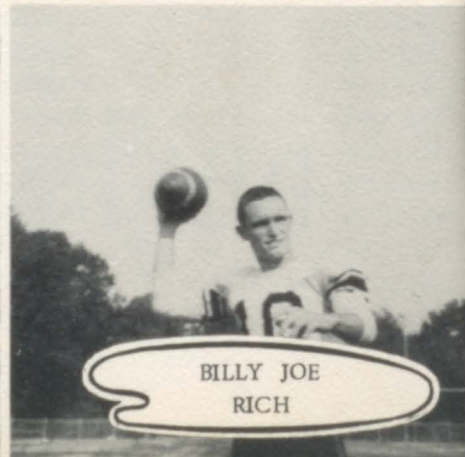

BILLY JOE
RICH

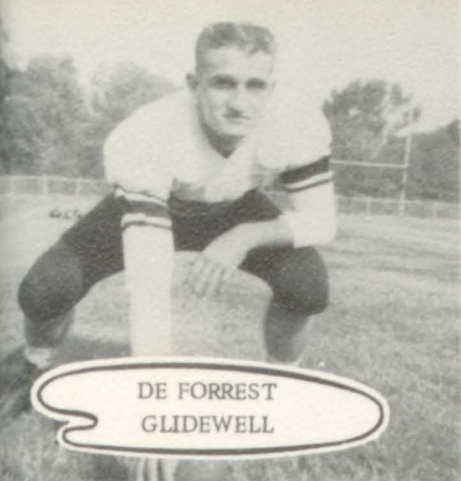

DE FORREST
GLIDEWELL

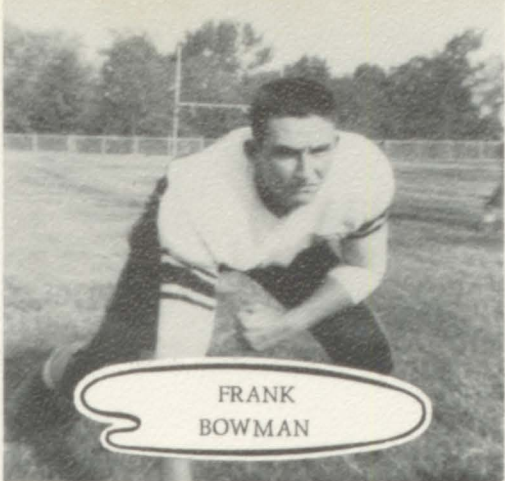

FRANK
BOWMAN

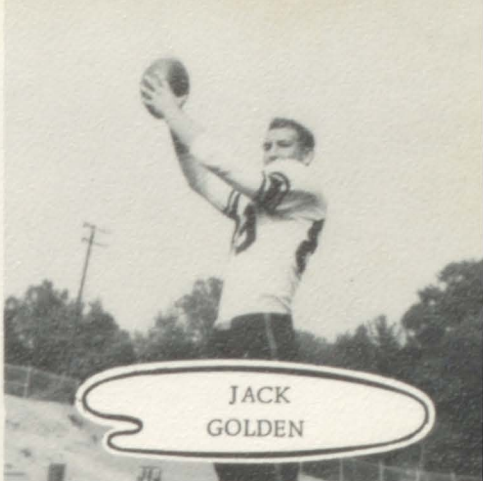

JACK
GOLDEN

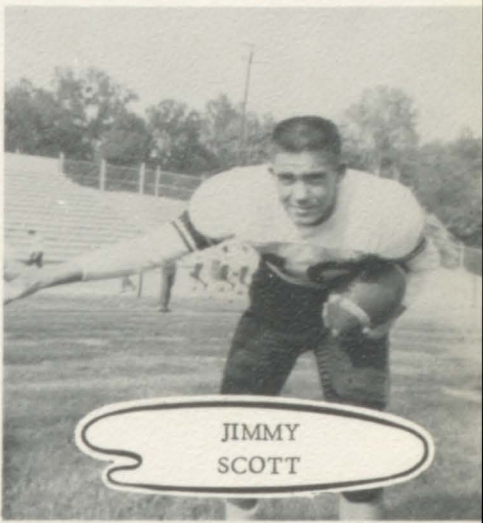
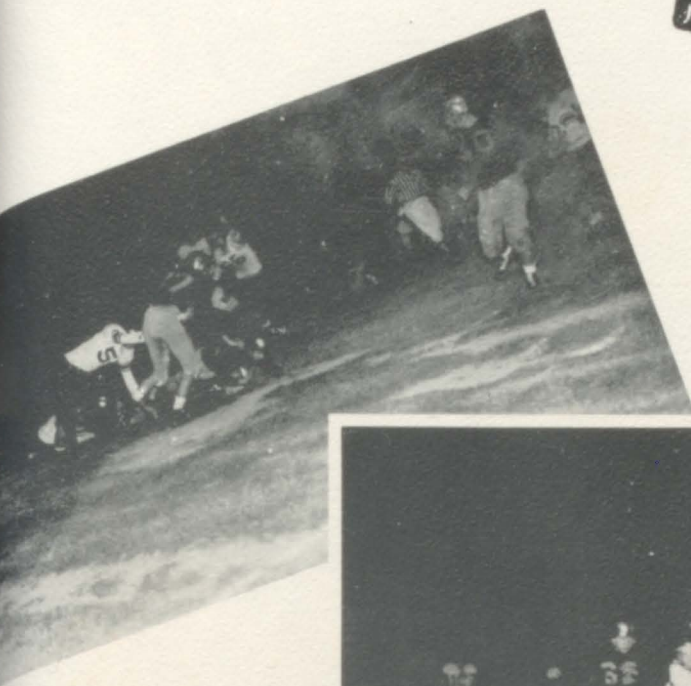

JIMMY
SCOTT

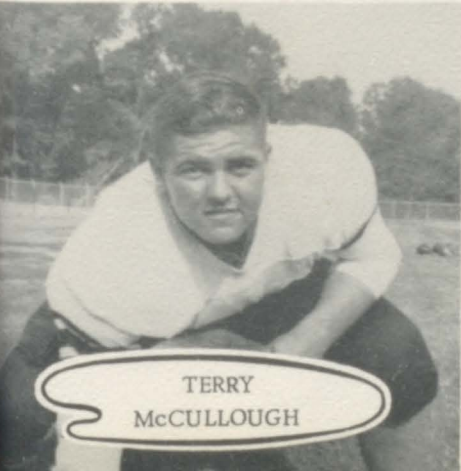

TERRY
McCULLOUGH

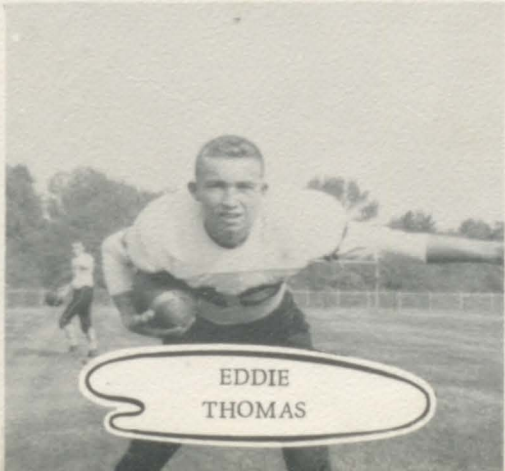

EDDIE
THOMAS

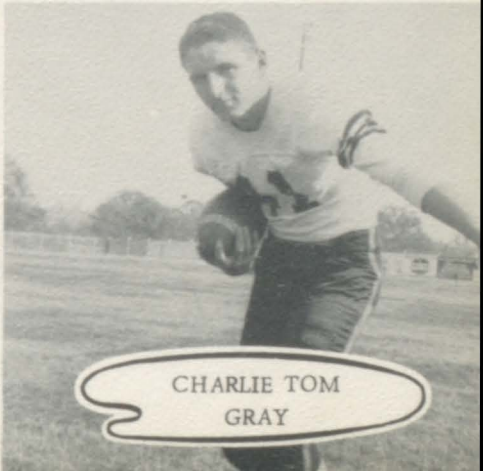

CHARLIE TOM
GRAY

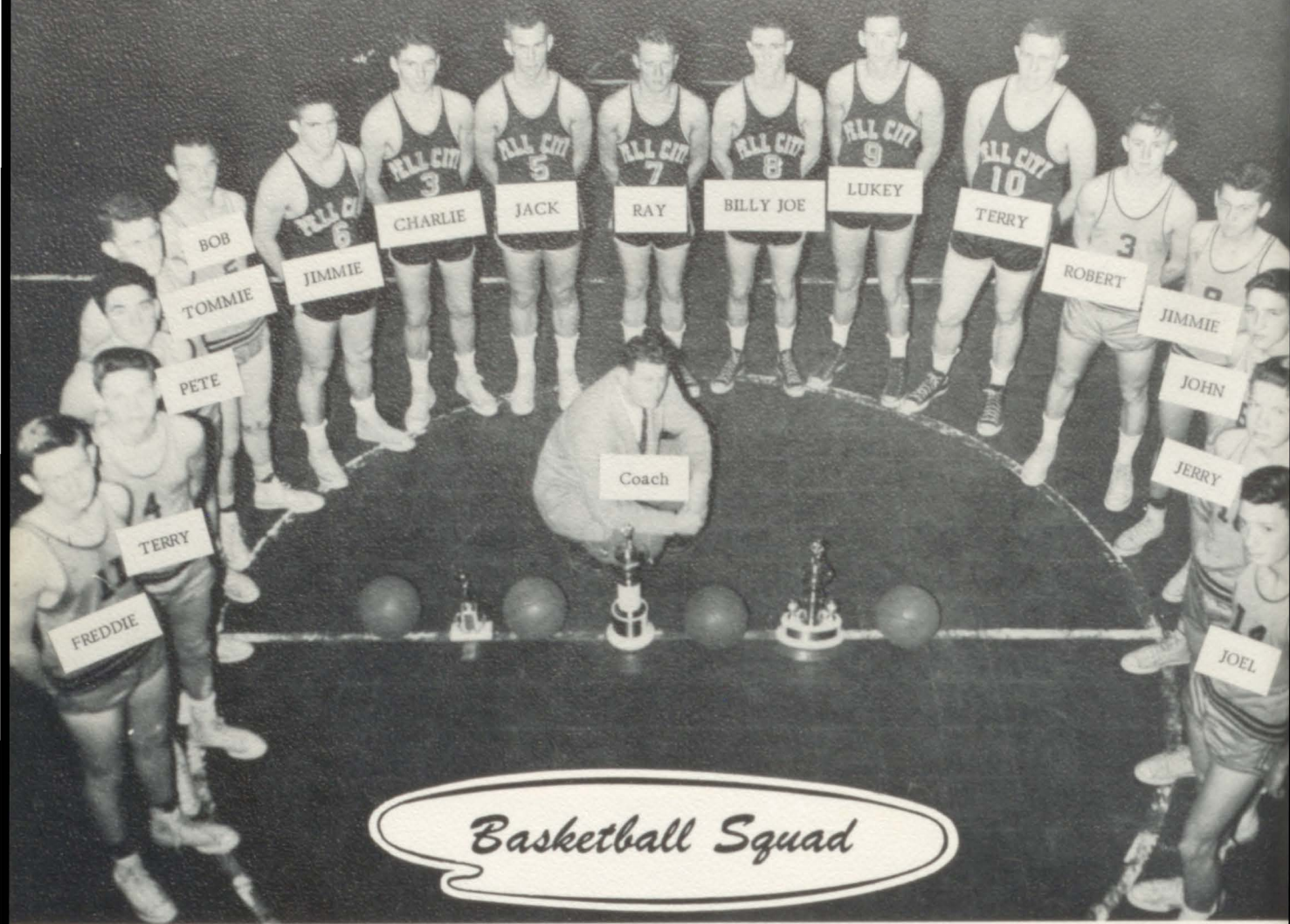

Basketball Squad

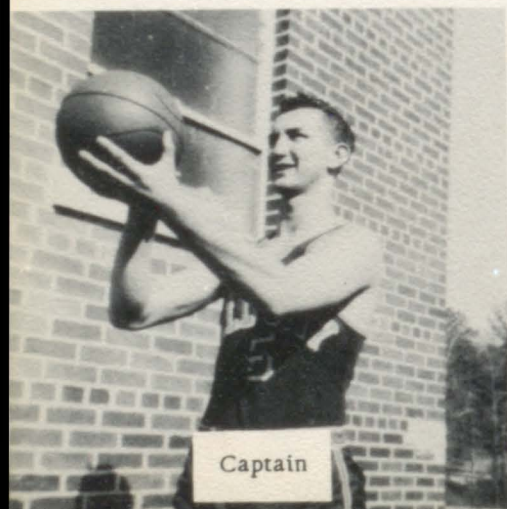

Captain



Coach

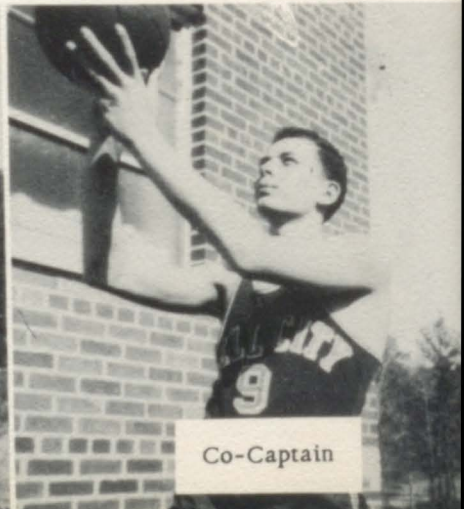

Co-Captain

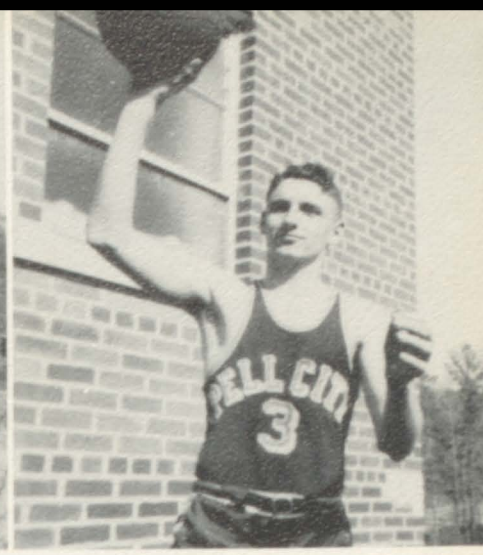
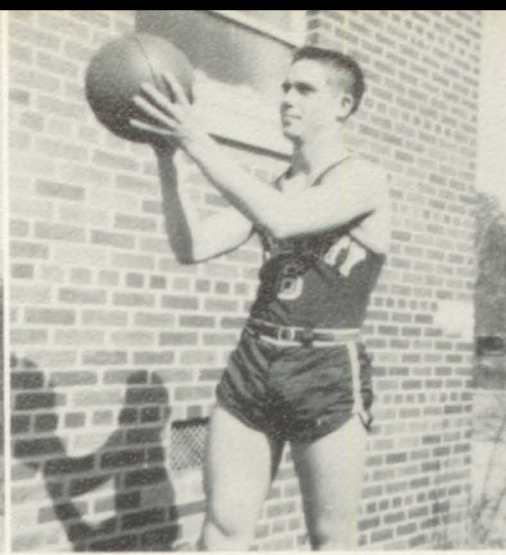
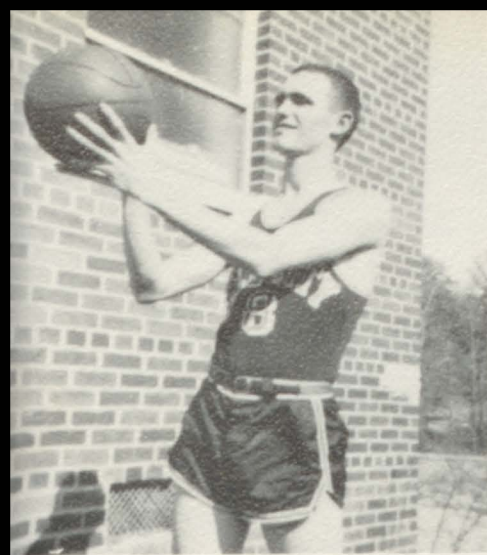

BASKETBALL SCHEDULE

Pell City - - - -49	Oxford - - - - -59
Pell City - - - -37	Talladega - - - - 43
Pell City - - - -61	Lineville - - - -40
Pell City - - - -44	Oxford - - - - -41
Pell City - - - -47	Clanton - - - - -50
Pell City - - - -33	Alexandria - - - 34
Pell City - - - -71	Lincoln - - - - -40
Pell City - - - -39	Ragland - - - - -36
Pell City - - - -47	Odenville - - - -44
Pell City - - - -50	Lineville - - - -47
Pell City - - - -47	Heflin - - - - -38
Pell City - - - -65	Vincent - - - - -40
Pell City - - - -54	Talladega - - - -37
Pell City - - - -	Lincoln - - - - -
Pell City - - - -	Clanton - - - - -
Pell City - - - -	Vincent - - - - -
Pell City - - - -	Heflin - - - - -
Pell City - - - -	Alexandria

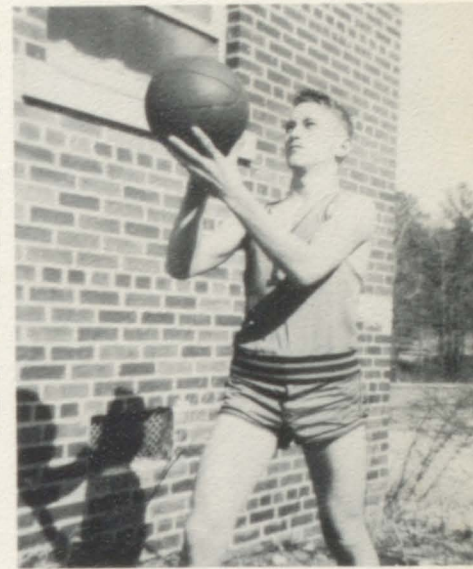



Cheerleaders

CLARA MAYS, FAYE GRAHAM, JUDY WEAVER, PEGGY ALEXANDER,
SUE SIMS, LINDA REEVES, MARY MAYS.





"Miss Homecoming"

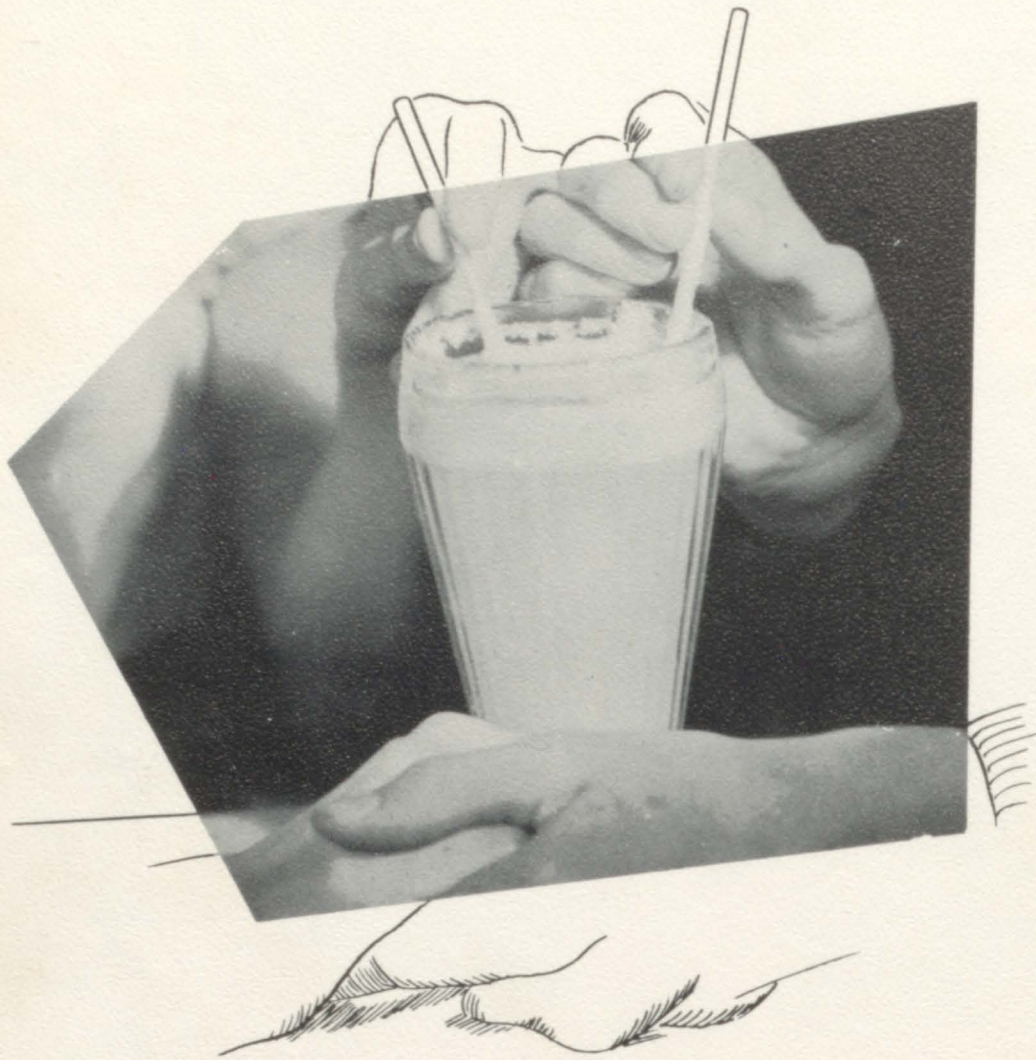

Activities



Spotlight Staff

First row, left to right: Mrs. Paul Turner, Faculty Advisor; Jean Wilcox, Jackie Hazelwood, Frankye Alexander, Managing Editor; Emma Scott, Editor; Patsy Rich, Jean Foote, Judy Weaver, Society Editor. Second row: Judy Dorough, Myrna Thompson, Clara Mays, Joan Wilcox, Business Manager; Mary Mays, Linda Reeves, Christine Bradshaw, Martha Bradshaw, Peggy Alexander, Connie Owen, Sally Sykes, Jean Williams. Third row: Charlton Meehan, Tom Harvey.



Beta Club

First row, left to right: Charles Robertson, Treasurer; Jimmie Nell Polk, Patsy Rich, Secretary; Richard Sims, President; Jean Foote, Reporter; Richard Moore, County President. Second row: Garland Davis, Mary Jean Barber, Carolyn Jo Little, Juanita Vaughn, Vaudean Mathis, Mary Mays, Jeanean Keller, Christine Bradshaw, Linda Burnham, Judy Weaver, Evie Jo Garner, Peggy Alexander, Sarah Smith, Myrna Thompson, Patricia Simpkins, Mrs. Starnes, Co-Sponsor. Third row: Miss Tuck, Sponsor; Harland Davis, Terry King, Joan Wilcox, Patricia Mashburn, Billy Joe Rich, Faye Graham, Carolyn Callahan, Frances Reid, Ann Barber, Barbara Tucker, Lyndell Harmon. Fourth row: Sarah Brown, Tommy Ingram, Nelda Kay Black, Patsy Luker, Freddy Harmon, Dixie Hannah, Martha Glidewell, Clara Mays, Pat Hodges, Frankye Alexander, Emma Scott.



First row, left to right: Mrs. Locke, Jo Ann Young, Patricia Rich, Faye Graham, Connie Owens, Patsy Rich, Jean Foote, Judy Blankenship, Jalta Black, Patsy Luker. Second row: Edna Brazier, Madeline Gambrell, Margaret Parker, Nelda Goodwin, Virginia Walker, Mary Lou Smith, Dorothy Powell, Nannette Sims, Vivian Funderburg, Faye Williams, Florence Hannah, Wanda Selby, Faye Underwood, Sarah Macon, Alice Wakefield, Mary Higginbotham, Martha Bishop, Jean Collett, Lavonne Watson, Joy Williamson, Martha Bryant, Rosa Todd. Third row: Verlene Owens, Lydonne Simpkins, Betty Ann Golden, Patsy Lee, Mary Lou Evans, Betty Isbell, Dot Finch, Laura Tollison, Frances Underwood, Bobbie Johnson, Bobbie Vaughn, Ruth Irwin, Frances Green.

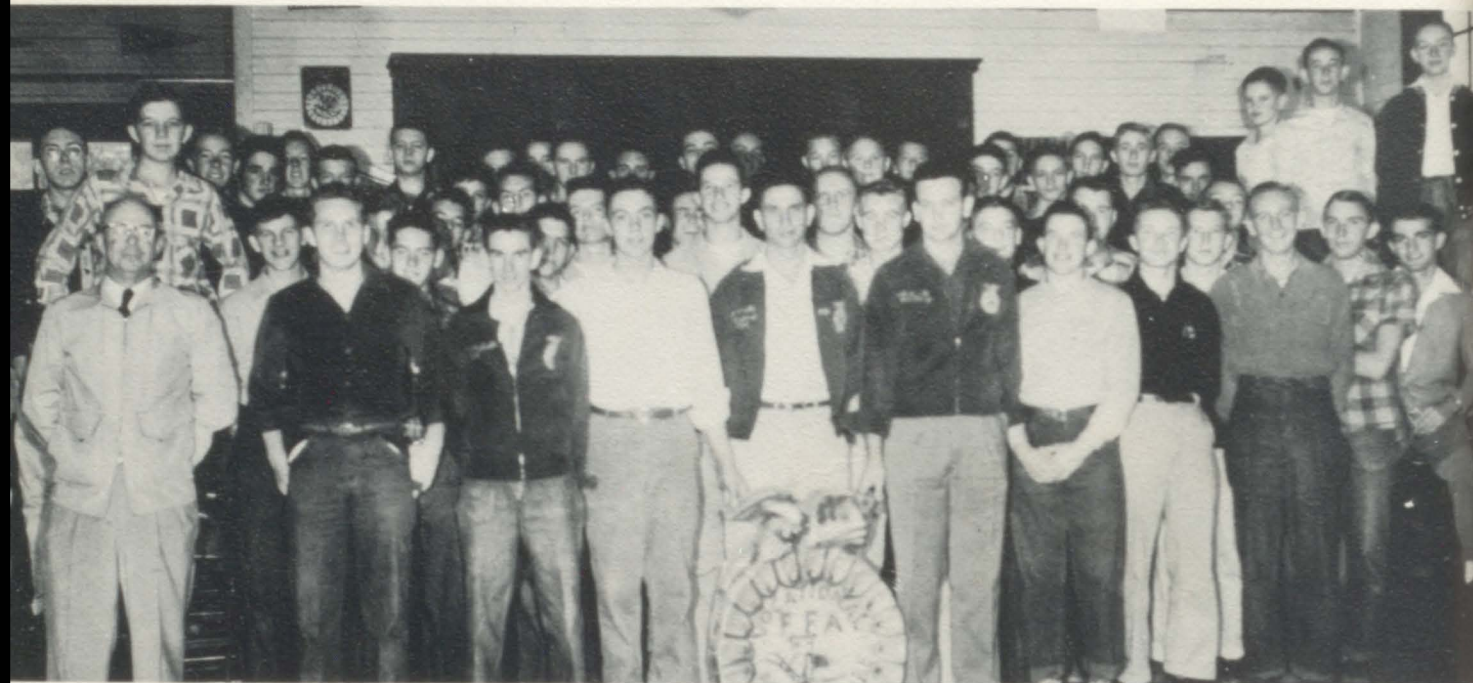

First row, left to right: Mr. Locke, Amos Smith, Johnny Smith, Pat Morris, S.M. Smith, Jack Pruett, Raymond Bowman, Edison Graham, Alfred Tipton, DeForrest Glidewell. Second row: Richard Green, Jimmy Richardson, Hubbard Savage, Steve Milam, Jack Windsor, Robert Kincaid, Ernest Bowman, Terry Turner, Billy Shockley, George Johnson, Charles Smith, James Compton, Richard Donahoo. Third row: Conrad Sims, Raymond McMahon, Pete Funderburg, Richard Kendricks, Stewart Wilder, Ed Clements, Johnny Taylor, Ted Stevens, Jack Golden, Billy Armstrong, Joe Chamless, Billy Fincher, Theo Manning, Billy Joe Rich, Cecil Ray Hare, Sheldon Gann, Roy Watlington, Ullis Hazelwood, Jimmy Youngblood, Bobby Gallups, Larry Haynes, Joe Edmundson, Gene Parker, Luther Knight, Jack Willis, Allen Mize, Buster Funderburg.

Letter P Club

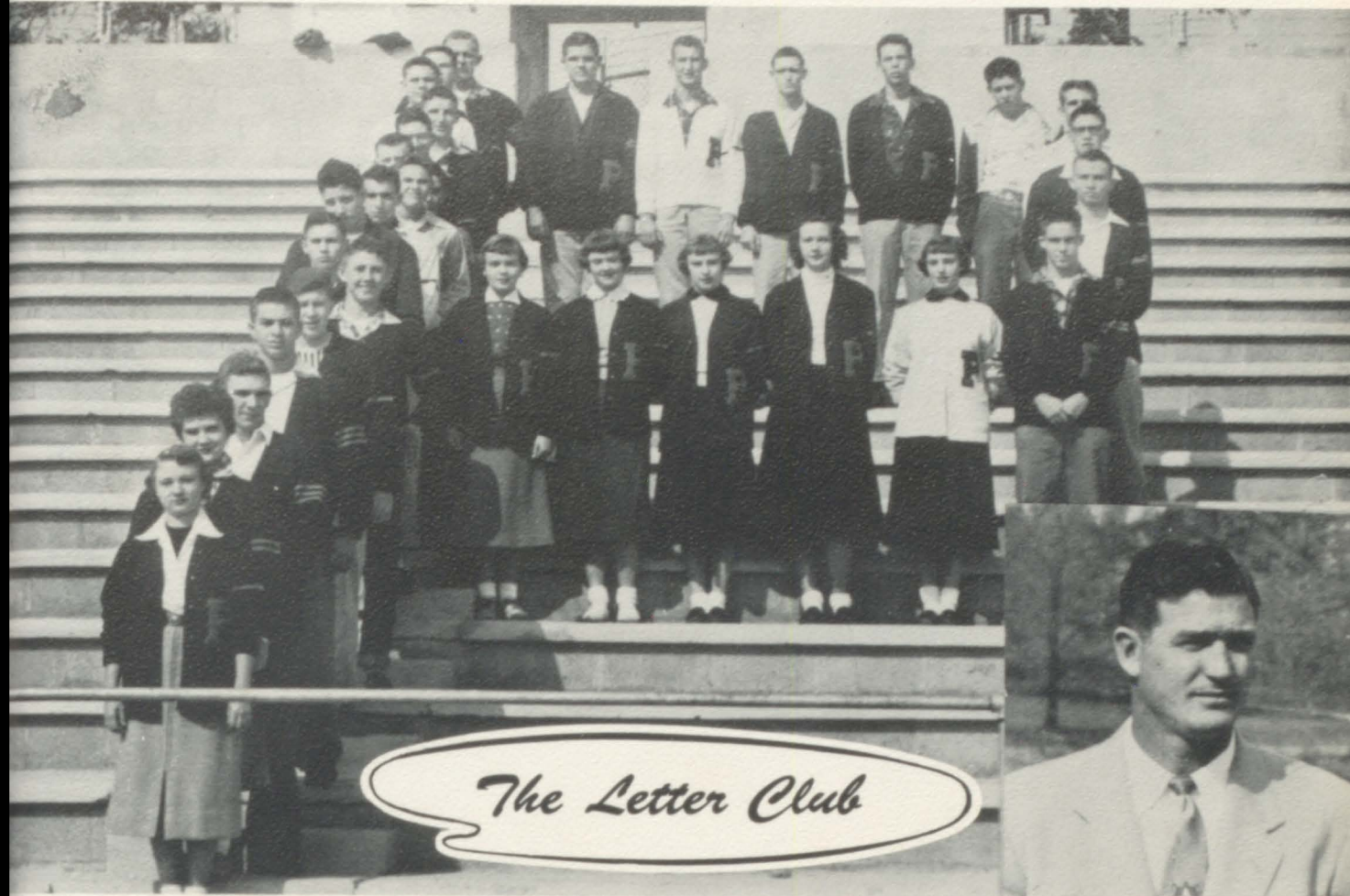

The Letter Club

Sue Sims, Peg Alexander, Everett Taylor, Tootie Hare, Ronald Sumners, Robert Skelton, Donald Love, Ernest Bowman, Jerry Mitchell, Terry Bain, Ross Whitten, Terry King, Roy Love, Charlie Gray, Larry Hannah, Frank Bowman, Terry Turner, Terry McCullough, Jack Golden, Billy Joe Rich, Franklin Drummonds, Johnny Cospers, DeForest Glidewell, Jimmy Alverson, Eddie Thomas, Jimmy Scott, Mary Mays, Faye Graham, Clara Mays, Linda Reeves, Judy Weaver, Coach Glover, Sponsor.



Terry King
President



Jimmy Scott
Vice President



Sue Sims
Secretary-Treasurer



"Treasure Island"

Christmas Fantasy





Dignified Seniors



Cool-Cats!!



Just Fasin'



Beauty Bathin'



Somebody stole my clothes!



The pause that refreshes.



What'll you have?

Whoops!

S. M.



Little Jimmy



Specs Appeal



Mary and Clara



Tom Sawyer and Huck Finn???



Die those crazy mixed-up kids!



Jeff



The morning after the night before.



Judy



Two girls and a gal



Frances!

Sleepy-Time Cals



The legs have it!



Mama!

Rear View!



Photogenic



Mutt



Long ago



Once



Curb-boy



Mornin' Juice



Phooey! Sand.



We ain't what we use to be.



Sweet-Sue!

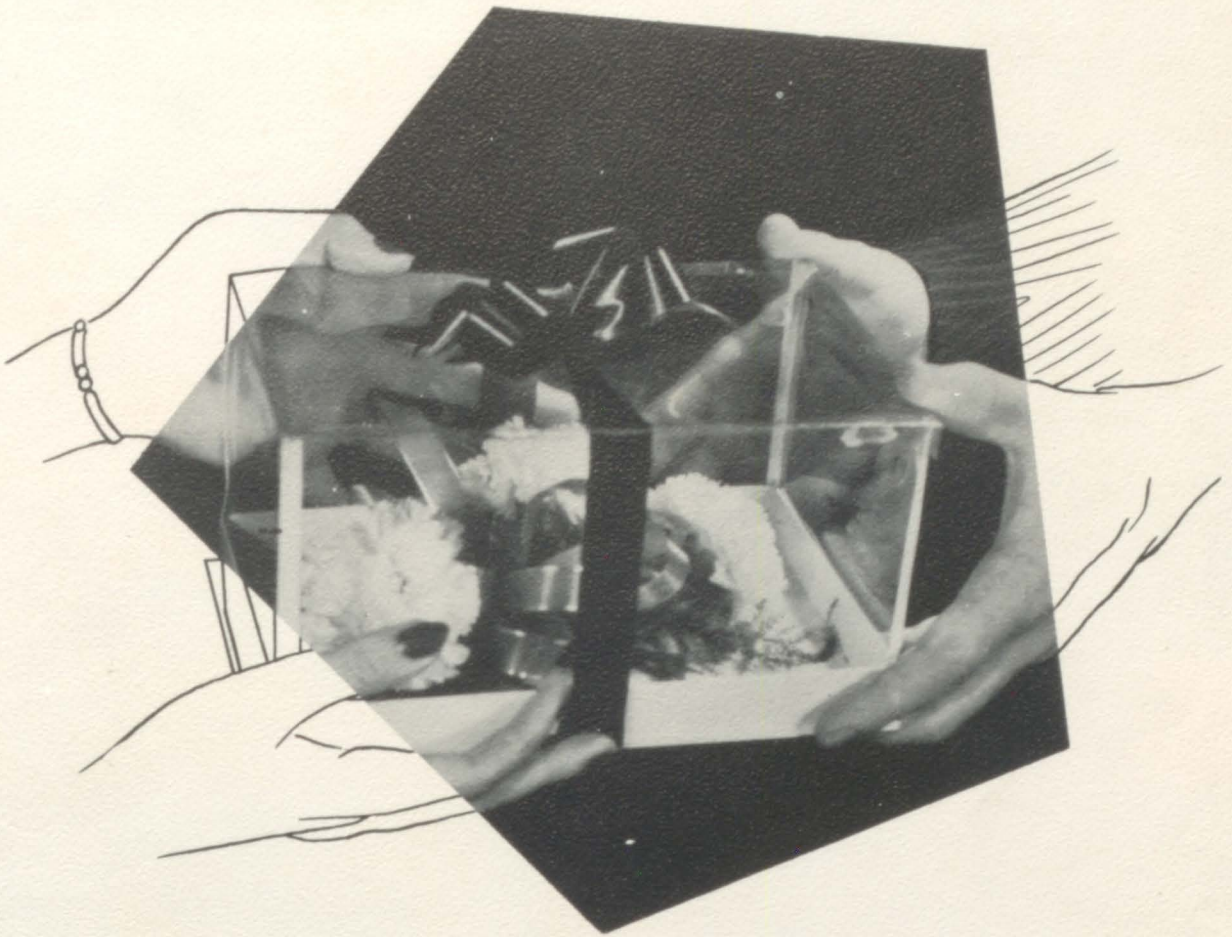

Favorites



PEGGY ALEXANDER

No optical illusion
have you here espied,
But a startling reality
that cannot be decried;

M

e

e

e

F

e

FRANCES REID

e

e

F

e

Each girl has such charm
that naturally it was a tie
When the votes were cast
in choosing our
"MISS PELL HIGH."



Senior Favorites

Most Beautiful Girl

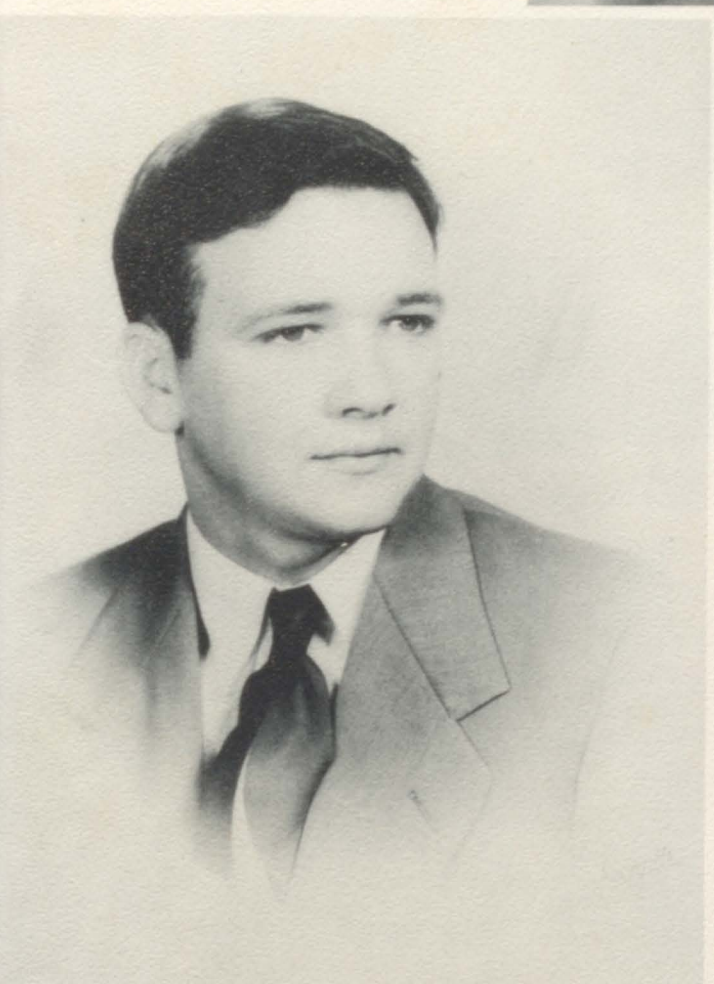
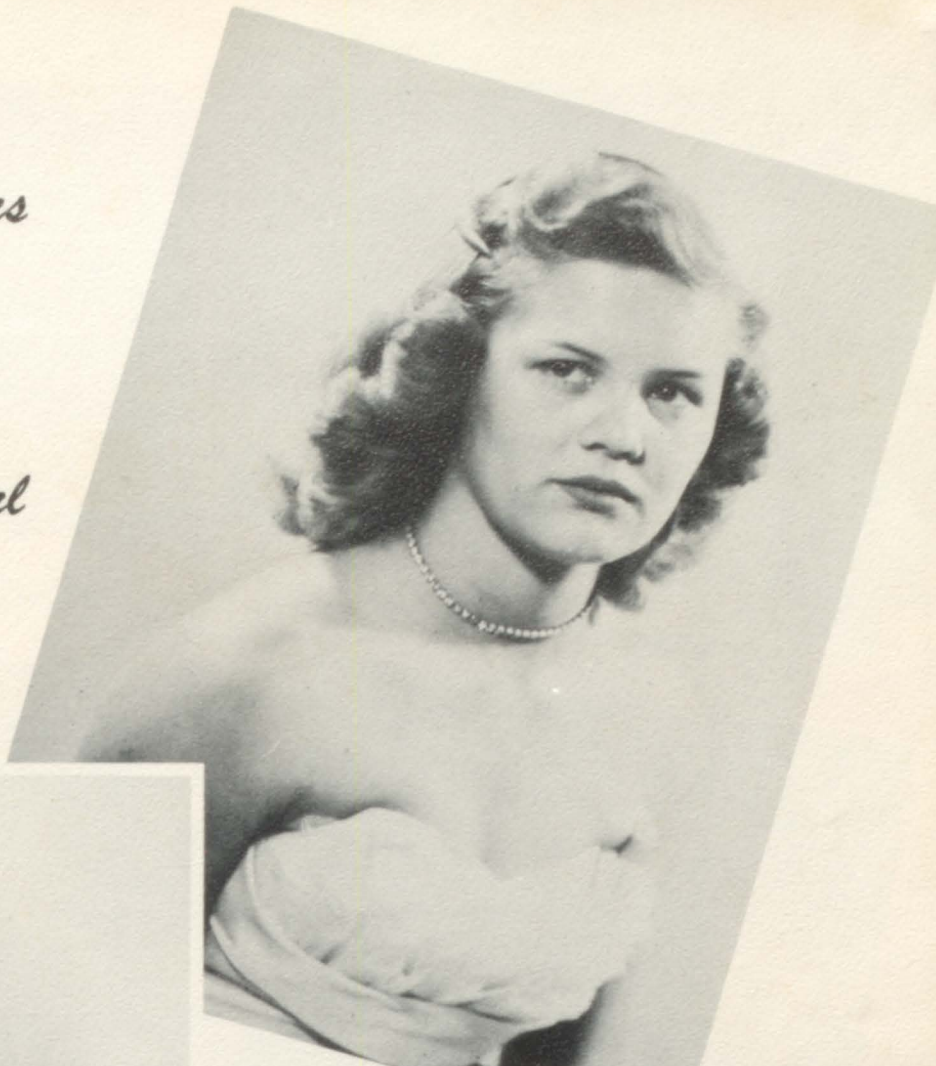

Most Handsome Boy

Good Citizenship Girl



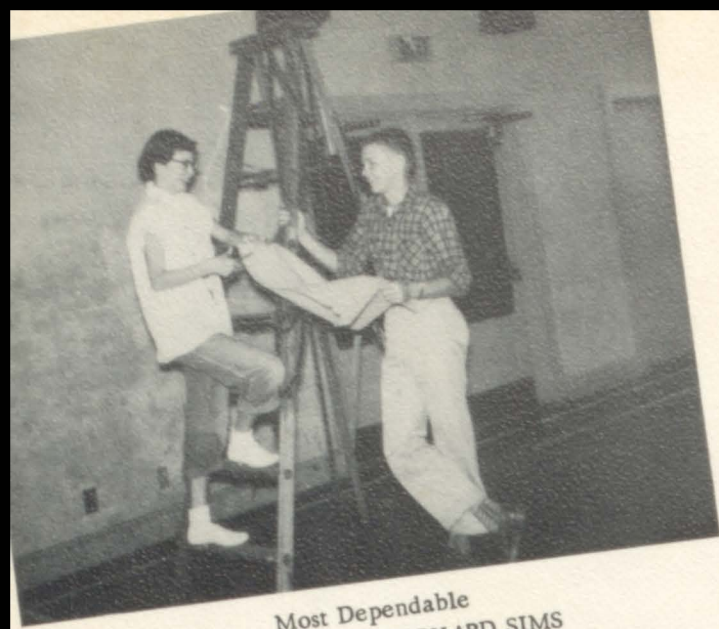

Most Dependable
EMMA SCOTT - RICHARD SIMS

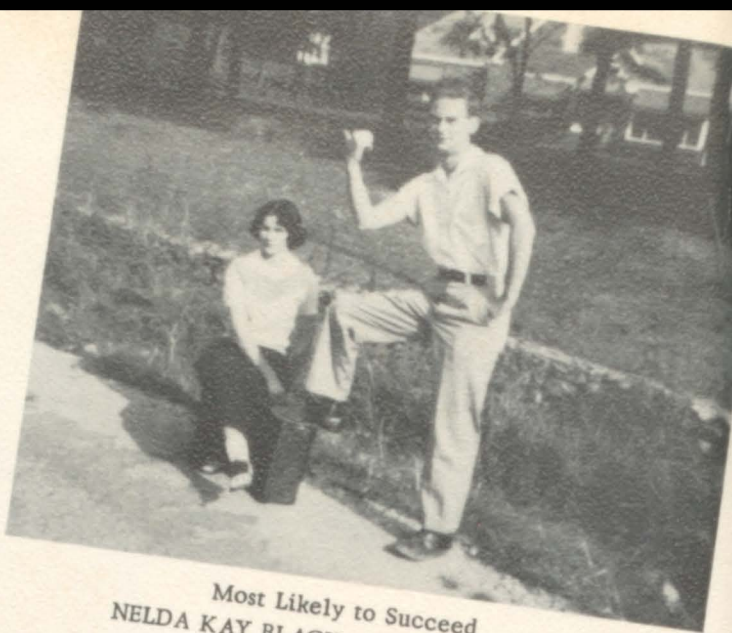

Most Likely to Succeed
NELDA KAY BLACK - RICHARD MOORE



Best All Around
CAROLYN CALLAHAN - SNOOKIE SMITH

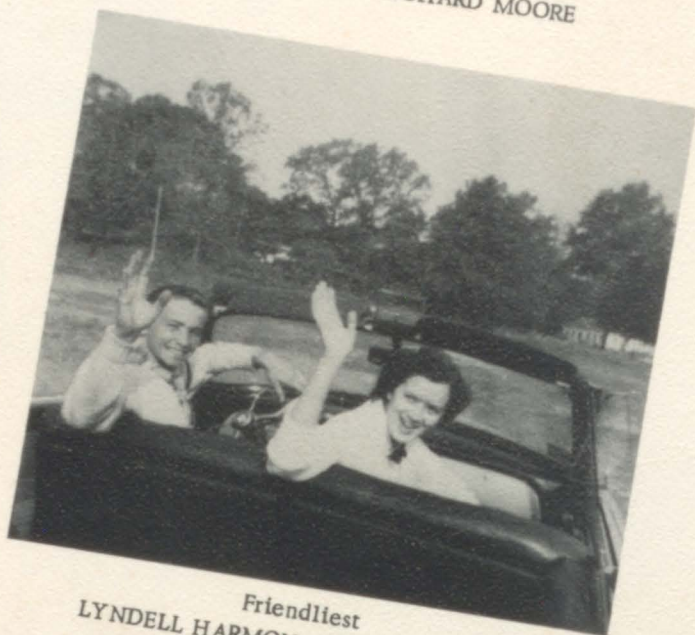

Friendliest
LYNDELL HARMON - EDDIE THOMAS



Biggest Flirts
BEVERLY CALDWELL - TERRY McCULLOUGH

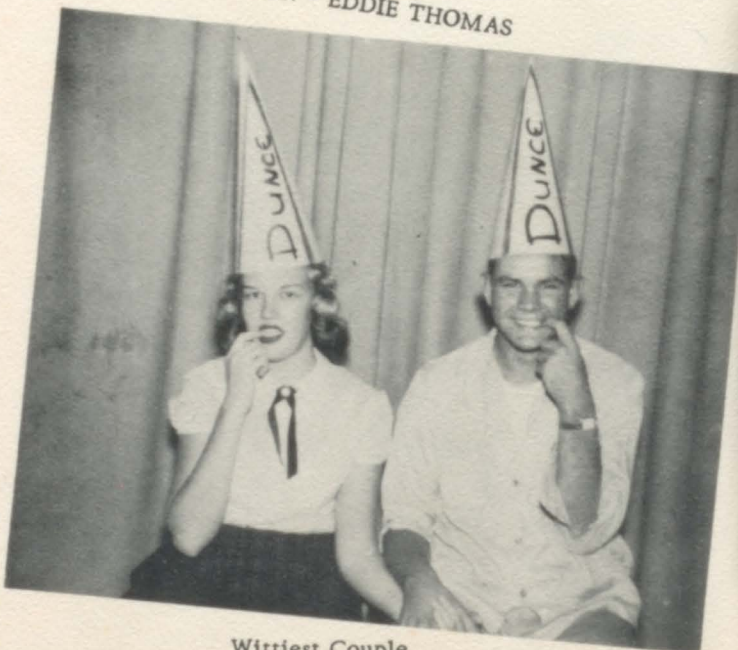

Wittiest Couple
FRANCES REID - LARRY HANNAH



Most Popular
PEGGY ALEXANDER - TOOTIE HARE



Neatest
FAYE GRAHAM - JIMMY LITTLE



Most Athletic
JUDY WEAVER - BILLY JOE RICH



Most Dignified
SUE SIMS - TERRY KING



Best Personality
CONNIE OWEN - FRANK BOWMAN



There were times we thought we wouldn't

But we finally got it done,

It took a lot of effort,

But we had a lot of fun

This is it . . . we hope you

like it ! ! !

The Staff

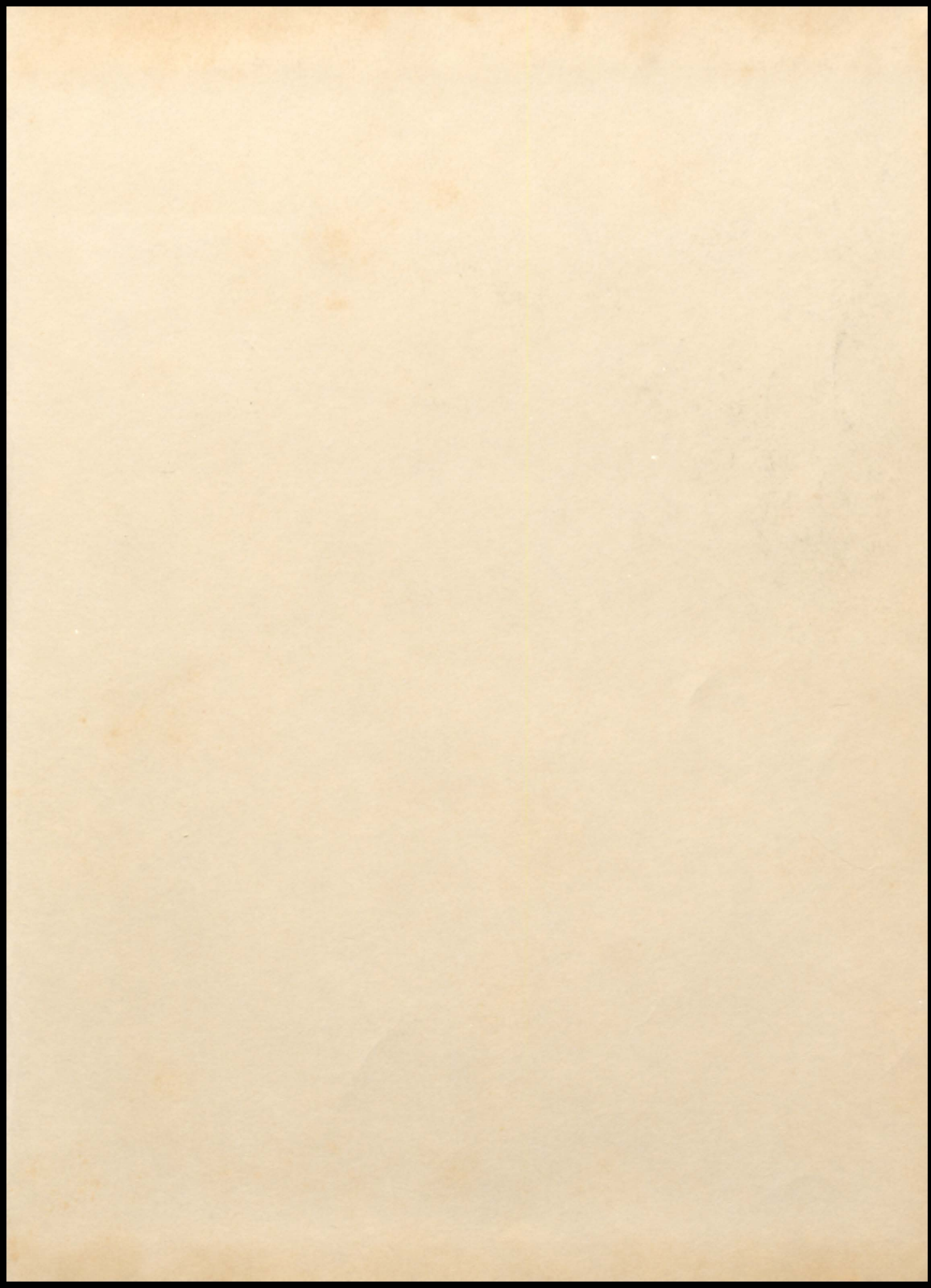

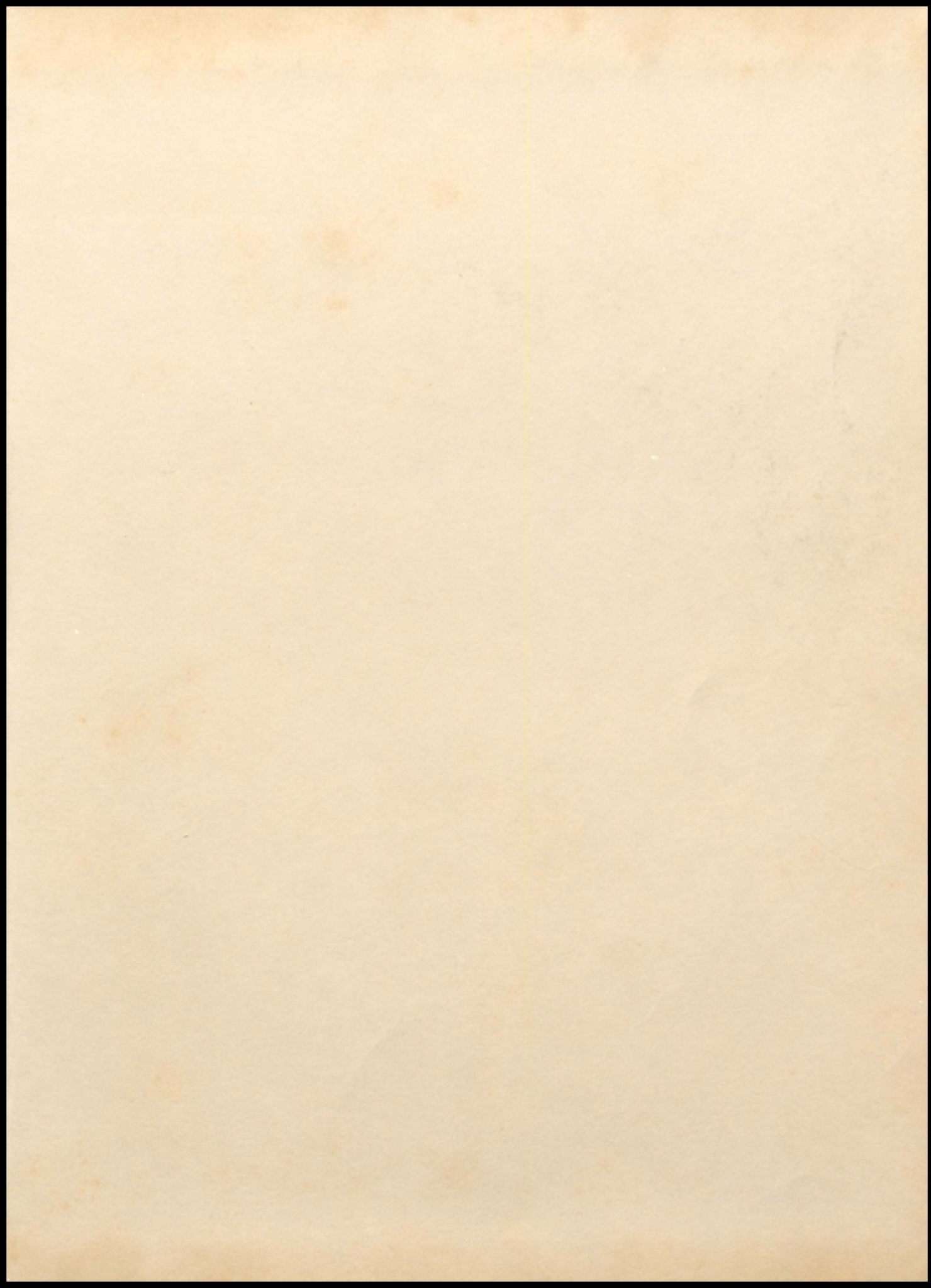

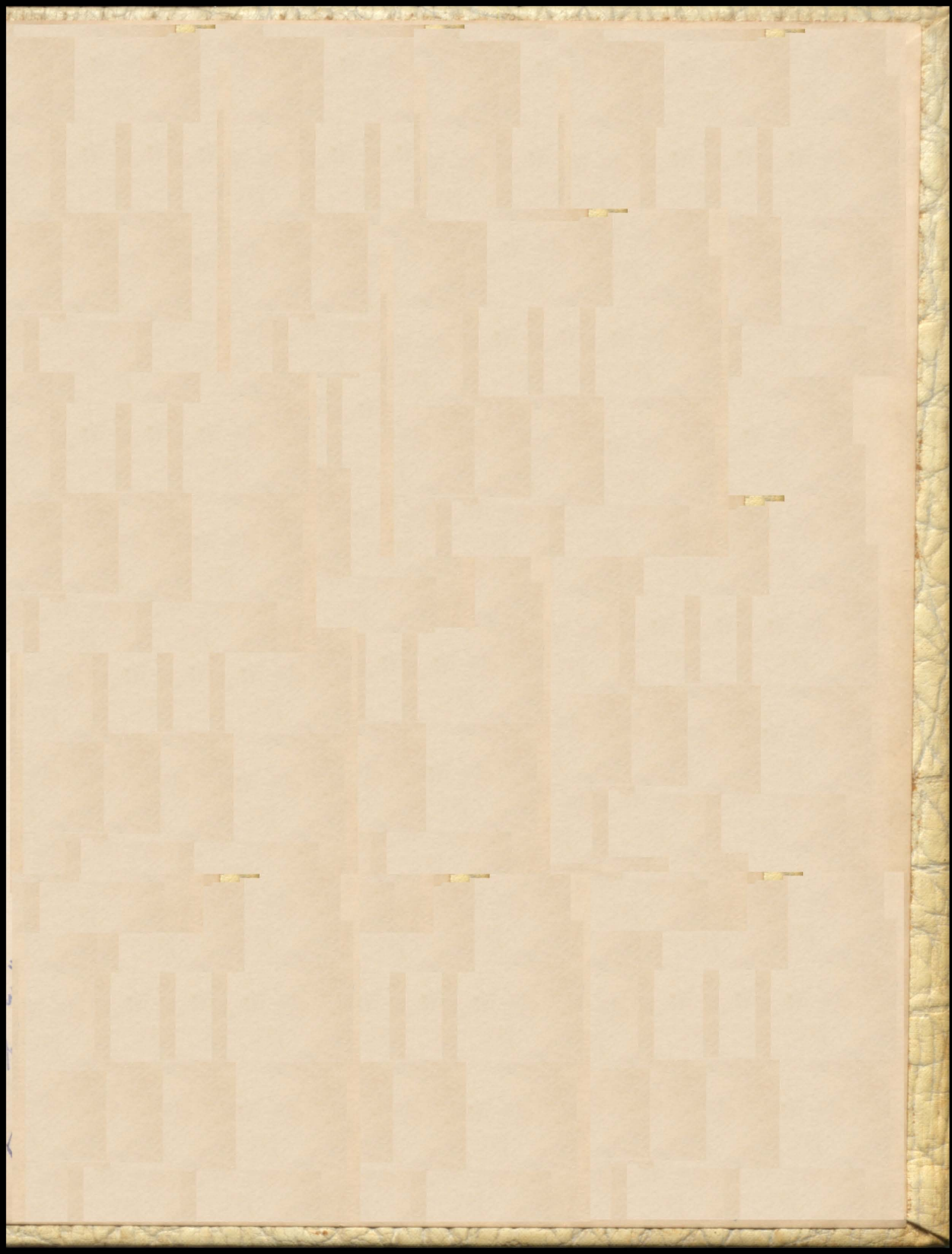

Taylor made
YEARBOOKS
DALLAS